COMPUTER AND CVG VIDEO GAMES

FREE! HAND-HELD MAG!

£1.75

11.00 DM 450PTAS S$10.50
$4.50 5500L

ISSUE 133 DEC 1992

MEGADRIVE

SUPER NES

MASTER SYSTEM

NINTENDO

AMIGA
NEO GEO
PC ENGINE
MEGA CD
ST/PC
GAME BOY
GAME GEAR
LYNX

SUPER STAR WARS AND X-WING DOUBLE EXCLUSIVE!

WIN! A WONDERMEGA

STREETFIGHTER II ADVANCED PLAYGUIDE

INSIDE:
MARIO KART! MICKEY & DONALD!
BATMAN RETURNS! TAZMANIA!
LEMMINGS! AND GAMES GALORE!

12>
9 770261 369048

FREE GAMEBOOK!

Retail

2 Gladstone House,
High Road,
Wood Green,
London N22 OAA
Tel: 081 889 9412 Fax: 081 889 9413

We also retail at:

Micro World
257 - 258 Tottenham
Court Road
London W1 9AB
Tel 071 631 4627

Wholesale and export enquiries
Tel: 081 341 9110

MAIL ORDER CVG RECOMMENDED

SHE... COM... Tel : 0...

SUPER NINTENDO

ACCESSORIES

PAL I Booster	29.99
Scart Lead	14.99
Audio Lead	9.99
USA/JAP Convertor	8.99
Scope Gun	49.99
Stealth Joystick	29.99
Appollo Joystick	69.99
S.F.11 Joystick	59.99
Cap Com Joystick	89.99
XE-1 Joystick	79.99
UK/US/JAP Joypad	14.99
SN Pro Clear Pad	14.99
Action Replay	49.99
Supercon 2 Pad	14.99

JAPANESE SCART 60HZ £129.99 PAL I 60HZ £139.99 INCLUDES PSU, PAD AND ALL LEADS

UNIVERSAL CONVERTOR RUNS UK/US/JAP SOFTWARE £14.99

USA (SCART 60HZ)	£114.99
USA (PAL I 60HZ)	£134.99
USA (SCART) + MARIO 4	£144.99
USA (PAL I) + MARIO 4	£159.99

INCLUDES PSU, PAD AND ALL LEADS

Jap and USA machines are 60HZ. Add an extra £10 for 50/60HZ machines.

SOFTWARE

	JAP	USA		JAP	USA
Actraiser	39.99	34.99	Pilot Wings	44.99	44.99
Adams Family	39.99	39.99	Out Of This World	44.99	
Amazing Tennis	39.99	39.99	Parodious		44.99
Axelay	44.99	44.99	Phalanx	44.99	39.99
Battle Blaze	39.99		Prince of Persia	39.99	39.99
Buster Bros	44.99		Pro Soccer Football		39.99
Clue	39.99		Push Over	39.99	
Contra	39.99	39.99	Q Bert	39.99	
Dinasaurs	39.99	39.99	Race Driving	39.99	
Double Dragon	44.99	44.99	Radio Flyer	44.99	
Dungeon Master	49.99		Rampart	39.99	
Faceball 2000	39.99		Rival Turf	39.99	39.99
Fatal Fury		59.99	Sim City	39.99	39.99
Gunforce	39.99		Skins Game - Golf	39.99	
G Foreman Boxing	39.99		Soul Blazer	44.99	
Home Alone II	39.99		Space Megaforce	39.99	
Imperium	39.99		Spiderman & The X-Men	44.99	
James Bond Jnr	39.99		Spindizzy World	39.99	39.99
King of the Monsters	39.99	39.99	Streetfighter II	59.99	59.99
Lemmings	39.99	39.99	Super Soccer Champ	39.99	39.99
Magic Sword	44.99		TKO Super Champ	39.99	39.99
Mario Kart	44.99	44.99	Turtles 4	39.99	39.99
Mario Paint	44.99	44.99	UN Squadron	39.99	39.99
Monopoly	39.99		Warp Speed	39.99	39.99
NBA All Stars	39.99		Wings II	39.99	
NCAA Basketball	39.99		WWF - Wrestling	39.99	39.99
Ninja Boy	39.99		Zelda III	44.99	

A universal adaptor is required to run the above games!

SEGA MEGADRIVE

ACCESSORIES

Arcade Power Stick	34.99	6 Button Turbo Pad	14.99
Control Pad	12.99	Clutch Joystick	24.99
Games Convertor	7.99	Mini Stick	4.99
Stealth Joystick	24.99	Action Replay - A400	34.99
SG Clear Pad	14.99		

JAP VERSION RUNS UK/US/JAP SOFTWARE £89.99

SOFTWARE

Aliens 3	34.99	Green Dog	34.99
Aquatic Games	34.99	James Pond II	34.99
Atomic Runner	34.99	J Madden 92	34.99
A. Agassi Tennis	34.99	Kid Chameleon	34.99
Bare Knuckles 2	34.99	Lemmings	34.99
Batman	29.99	LHX Attack	P.O.A
Batman Returns	37.99	NHL Hockey 1993	37.99
Bulls Vs Lakers	34.99	Olympic Gold	29.99
Cadash	29.99	Pitfighter	34.99
California Games	29.99	Predator II	34.99
Caparatti Tennis	34.99	Rampart	34.99
Captain America	34.99	RBI 4	34.99
Chuck Rock	34.99	Side Pockets	34.99
Cybercop	34.99	Time World	34.99
Death Duel	34.99	Splatterhouse II	34.99
Desert Strike	34.99	Smash TV	29.99
Dragon Fury	34.99	Sonic 2	P.O.A
Dungeons & Dragons	34.99	Spiderman	29.99
Euro Club Soccer	34.99	Strider II	P.O.A
EA Hockey	29.99	S Monaco GP 2	34.99
F Hollyfield Boxing	34.99	Tazmania	34.99
F22 Interceptor	34.99	Team USA Basketball	34.99
Galahad	34.99	Terminator	34.99
Gem Fire	34.99	Twisted Flipper	34.99
Gods	34.99		

MEGADRIVE PLUS SONIC PLUS BARE KNUCKLES £129.99

Why wait AGE...

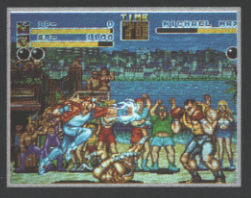

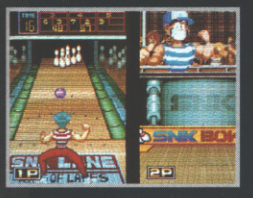

NE... GE...

The futur...

4096 COLOURS DISPLAYED AT ONCE	SUPER NES, NEC, SEGA 64
380 SPRITES (Character Power)	SUPER NES, SEGA, NEC 64
15 TRACK STEREO SOUND WITH 7 CHANNELS	SEGA, SUPER NES, NEC

WIN A NEO GEO!

AND DON'T FORGET TO SEE US AT GAMES MASTER LIVE!

EKHANA
MPUTERS
081 340 8565

Access VISA

Mail Order

Prices shown are mail order only.
Cheques/PO's to:
SCS (CVG), 665 Green Lanes
London N8 0QY Tel: 081 340 8565

Postage & Packaging

Add £1 per Software title, £5 per machine 3-5 Day
Next day delivery add £10. Neo geo £3 per game
We reserve the right to change prices without prior notice E. & O. E.

ES . . .

re is now!

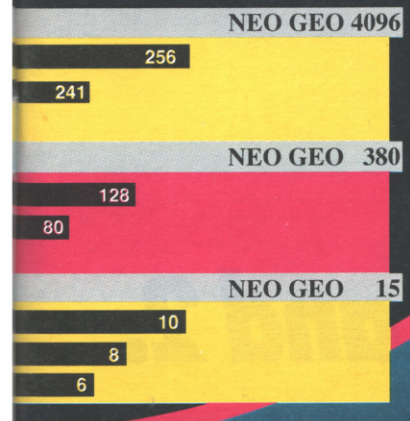

GAMEBOY DELUXE SYSTEM, TETRIS, BATTERIES, HEADPHONES, 2 PLAYER LEAD, FREE PROTECTOR

£64.99

GAME BOY

GAMEBOY AS SHOWN PLUS ANY GAME £84.99

ACCESSORIES

Action Replay	34.99
AC/DC Mains PSU	6.99
Amplifier	8.99
Battery Pack - L513	14.99
Time Boy	2.99
Time Boy Watch	9.99
Replacement Lens	4.99
Replacement Joystick	4.99
Hyperboy	39.99
Handy Boy	29.99
G. Boy Protector	6.99
Car Adaptor - L516	5.99

SOFTWARE

4 In 1 Fun Pack	J. Conners Tennis	Track Meet
Adams Family	Mouse Trap Hotel	Turtle II
Aliens 3	NBA Challenge 2	WWF 2
Barbie	Ninja Gaiden	Xenon II
Bart Simpson	Ninja Taro	Megaman 2
Batman Joker	Prince of Persia	Loony Toons
Best of the Best	Robocop 2	Lazio
Bionic Commando	Rocky/Bullwinkle	Spy Vs Spy
Crash Dummies	Roger Clements	Ultima
Dig Dug	Rolands Curse II	Toxic Crusader
Double Dragon 3	Simpsons II	WWF 1
Dr Frankin	Speedball 2	Nicholas Golf
Dragons Lair	Star Wars	Ghostbusters
G. Forman Boxing	Swamp Thing	Boxing
Home Alone 2	T-2 Arcade Game	All £22.99 Each, 2 For £42.99, 3 For £59.99
Humans	Terminator 2	
Hunchback	Tom & Jerry	
	Track & Field	

GAME GEAR

GAME GEAR £84.99

GAME GEAR + SONIC 2 £99.99

ACCESSORIES

Master Adaptor	14.99
TV Tuner PAL I	69.99
AC/DC Power Supply	6.99
Car Adaptor -LG566	5.99
Deluxe Carry Case	19.99
Wide Gear	8.99
Big Window II	19.99
G. Gear Protector	7.99
G. Gear Traveller	12.99
Sonic Dolls	7.99

SOFTWARE

Aliens 3	Outrun Europa	Axe Battler
Bart Vs	Pacman	Spiderman
Mutants	Smash TV	Foreman
Batman	Tazmania	Boxing
Returns	Terminator	Monaco GP 2
Chuck Rock	Wheel of	Leaderboard
Humans	Fortune	
Kick off	Sonic 2	All Games
Olympic Gold	Indiana Jones	£24.99 Each

NEO GEO

Neo Geo Pack Pal I UK System Inc Controller & PSU..£259.99		World Heroes	£134.99	Ghost Pilot	£89.99
		Thrash Rally	£129.99	Puzzled	£89.99
Controller	£44.99	Robo Army	£129.99	Super Spy	£89.99
Memory Card	£19.99	Sengoku	£129.99	Magician Lord	£89.99
Art of Fighting	£134.99	Andros Dunos	£129.99	2020 Super Baseball	£89.99
Baseball 2	£134.99	Mutation Nation	£119.99	Ninja Combat	£89.99
Eight Man	£134.99	Fatal Fury	£119.99	Nam 75	£64.99
Football Frenzy	£134.99	Soccer Brawl	£119.99	Blues Journey	£64.99
King of the Monsters 2	£134.99	Alpha Mission 2	£89.99	Baseball	£64.99
Last Resort	£134.99	King of the Monster	£89.99	Cyberlip	£64.99
Ninja Commando	£134.99	Burning Flight	£89.99	League Bowling	£64.99
		Cross Sword	£89.99	Top Players Golf	£64.99

WIN A NEO GEO AND GAME

Here's your chance to win the very latest in gaming technology. All you have to do is complete this sentence in no more than fifteen words:

I want a Neo Geo because.....

.....

To enter fill your name and address and either send this coupon to: Neo Geo Draw, NK Supplies Ltd, PO Box 2094, London W12 0JF or bring it to one of our shops at the above addresses. Alternatively, if you bring it to the Shekhana stand at the Games Master Show you will receive a free gift!

Name..... Tel.....

Address.....

.....

The winner will be announced in the February issue of CVG.

OFFICIAL U.K. LAUNCH 28TH NOVEMBER

Why dic Hedgehog cross the

To get to Super Mario Land 2.

HOW MUCH FUN CAN

d the g road?

Y O U H A N D L E ?

CVG

CONTENTS

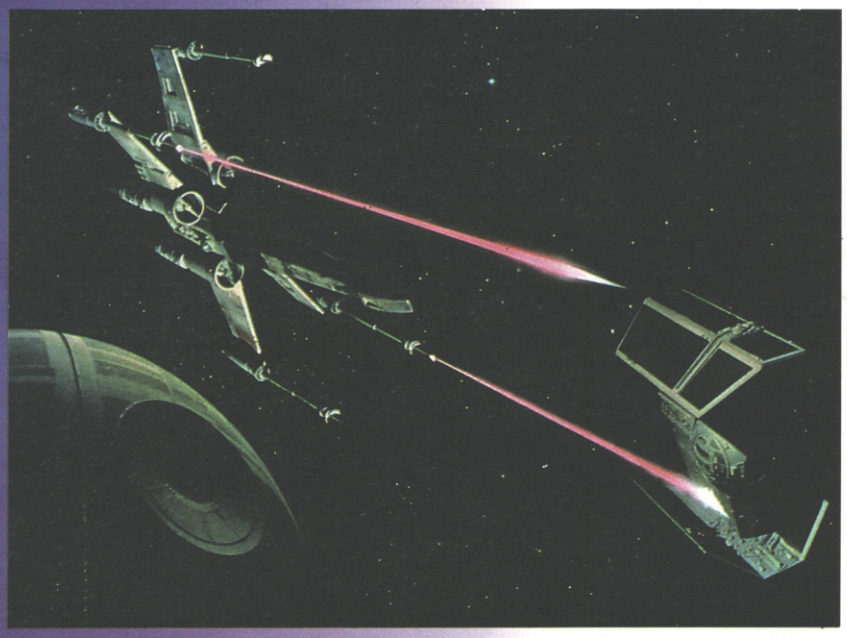

8 WORD UP!
Why are the tears welling up in the eyes of the CVG crew? Because this is Tim's last ever Word Up - he's taken the thirty pieces of silver, shoved his worldly possessions in the lift and shuttled them up to the Fourth Floor. This is the place to find out why!

10 NEWS
Oooh, you'll never believe all the fab and groovy stuff that's been happening during the past month. New games, new machines, and lots of other topper laffs - all written about and given a couple of nice pictures by the best news gatherers around - us!

42 YOB'S MAILBAG
Not content with being rude and obnoxious to his faithful following month in, month out, YOB's back again to heap even more abuse upon that loyal, if slightly sheep-like throng writing to him every issue. Happy or what? We think not.

55 STREETFIGHTER GUIDE - PT 2
It's part two of the incredible CVG Streetfighter II Advanced Strategy guide! This time round, it's the turn of Edmond Honda, the ravishing Chun Li and big boss Vega to get the full treatment from the best streetfighters in the business - the hard-hitting CVG boys!

66 CHEAT MODE
Although not terribly happy with being likened to Eastenders' very own rough diamond Nick Cotton, Paul Anglin has kept his pecker up and got on with bringing you the finest hints and tips, including part two of his very own Actraiser solution. Check your food though, Mrs Anglin - you never know what the saucy young whippersnapper's put in there!

74 HIGH SCORES
Got a score? Is it high? REALLY high? Then why not jot it down on one of our nice forms and send it to the hot chick with the hard kick - CVG's hard hi-scorer, Sadie! She'll sort you out...

98 ARCADE ACTION
Ah ha, but it's not coin-ops this issue! The CVG boys hot-footed it down to Data East HQ for an ultra-sneaky peek at a brill pinball table set to take the world by storm - Star Wars! Grab a butchers at that top Exclusive Review, if you will!

MEGADRIVE

32 WORLD OF ILLUSION STARRING MICKEY AND DONALD
Mickey's back! And this time, he's brought a friend - and he's quackers! It's Mickey and Donald, out to prove that there is life after the bloody awful Fantasia - and don't they do themselves justice here!

34 CYBER COP
Virgin snapped up Core Design's ace computer hit Corporation, changed the name and shoe-horned it onto a Megadrive cartridge - and it's grand! You're a top-secret cyborg that's infiltrated the high-security headquarters of the Corporation in a brilliant 3D arcade adventure that'll have you foaming at the mouth!

90 BATMAN RETURNS
The man in the black comes to the Megadrive in a conversion of the lotta-lolly movie! The graphics looks the bizz, but is the gameplay a swizz? Why not find out by shuffling your funky stuff along to that Review now!

SUPER NINTENDO

20 SUPER STAR WARS
Look at the size of that thing! It's eight megs full of some of the most incredible game you'll ever see! Check out the astonishing Super Star Wars in a CVG Special Report!

26 OUT OF THIS WORLD
The name's changed, but the game's the same as the brilliant Another World! Become top scientist Lester Knight and battle your way through this stunning polygon-based arcade spectacular!

36 SUPER MARIO KART
Mario and his pals get together for a bit of go-carting! 3D thrills and spills for one or two players abound in this smashing, thrash ing game!

82 MARIO PAINT

Think you're a better artist than Jon Billington? Not very hard really, but prove it on your Super Nintendo with Mario Paint - a brand new art package, complete with a mouse which gives budding Picassos a chance to, erm, paint!

88 KA-BLOOEY

Bombs away! The great Amiga arcade thinker Bombuzal comes to the mighty Nintendo, gets a crap new name yet still manages to impress the parts other strategic blasts just cannot reach!

108 DUNGEON MASTER

It's computer-to-console conversions ahoy this month! The mother of all RPGs returns to our screens, this time in cartridge form, to amaze and excite a whole new generation of gamers. Find out all about it in an Exclusive Hotshot!

MASTER SYSTEM

24 TAZ-MANIA

The impressive Megadrive hit is shrunk to fit the Master System and, although the gameplay's changed slightly, Taz proves that he's a winner on whatever format he appears on!

28 SPECIAL CRIMINAL INVESTIGATIONS

Just for you, the sequel to Chase HQ makes its long-awaited debut on the little Sega! Blast the hoods and drive about very fast in this conversion of the hit Taito coin-op!

78 PITFIGHTER

It's the PITS! One of the worst conversions you're ever likely to see staggers its way onto the Master System. It's sad, bad and not at all rad - and we tell you why in the full CVG Review!

86 LEMMINGS

When they're not hurling themselves from high cliff-tops they're being converted to every home format under the sun! They're the Lemmings and they're appearing on a Master System near you!

92 NEW ZEALAND STORY

The coin-op that made New Zealand slightly less uninteresting than before is converted to the Master System - and eeh by gum, if it isn't a rather jolly little caper indeed! Tiki doesn't fly onto the Master System for comic japes and laughter - 'cos kiwis can't fly!

110 MASTER OF DARKNESS

Get your cross out and chew that garlic till you smell and are avoided by girls - because Dracula's in town! Quite why he's hanging about the river Thames is a conundrum we're still puzzled over, but what the hell - go and read the Hotshot Preview and figure it out for yourself!

AMIGA

106 STREETFIGHTER II

How is the 16-bit computer version of the hardest coin-op ever coming along? We popped up to US Gold's Birmingham nerve centre and got a hush-hush in-depth look at proceedings. And then we wrote all about it for you! What stars we are, eh?

110 NO SECOND PRIZE

On yer bike! After witnessing this latest game from Thalion, you'll want to! 3D polygons zip about at a frightening pace in No Second Prize, the best motorbike sim we've seen! You can see it too, if you check out the Hotshot Preview!

PC

22 X-WING

The lads down CVG way are saving their pennies as you read this, in the hope that they can all afford PCs by the time X-Wing hits the streets. It's a complete simulation of flying a variety of Star Wars spaceships into battle against Darth Vader and his evil empire - and it looks 'kin ace. Quite frankly, our jaws have never been quite so utterly dropped as they were when we first saw this, and you'd be sad indeed to miss it. So pack up your R2 unit and scuttle on over to the top secret viewing of what could be the best flying blast EVER!

LAST MINUTE COMPO: CVG has a new Publisher, but can you guess his weight? Is it: a) Not inconsiderable, b) Quite a lot actually, or c) Bloody enoooormous! Answers on a (large) postcard please to Not At All Small at the usual address and first correct answer out of the hat wins The Wodge's mystery prize!

EDITOR
TIM "NOT NOW" BOONE

What really winds me up is nosey neighbours, people who faff and fart around and every single thing about Challenge Anneka. Also, I hate it when people insist that just because you're leaving you have to tell everyone your middle name when nobody ever got it right and now there are TEN free games up for grabs to the first person who does...

DEPUTY EDITOR
PAUL "NOT SAD" RAND

What really gets me is people who throw away your collection of used ketchup bottles after you've spent ages building it up. I had seven empty Heinz bottles and one day my sad Irish flatmate just threw them away. Did he think to ask me? Oh no. He just chucked them out and now they're gone.

ART EDITOR
JON "NOT AVAILABLE" BILLINGTON

I can't stand it when you've got two Fourth Floor flatmates and one never washes up and the other never washes his feet. Also, I hate finding hairs in the plughole because I always think they're mine and I'm turning into a sad slaphead and if it gets any worse I might actually BE Paul Daniels.

STAFF WRITER
STEVE "NOT FAIR" KEEN

I hate it when drunks fall asleep on your shoulder and people click their knuckles and think it's hard and come up to you in the street and talk to you as if they've known you for years. People I really can't stand do all three at the same time...

STAFF WRITER
PAUL "NOT NICK" ANGLIN

What really winds me up is playing Paul Rand at Streetfighter 2 because he takes it much too seriously and threatens to sack me every time he loses. What's worse, whenever anyone comes up to watch us play he goes into a sulk and sends me down the shop so no-one will witness his complete sadness.

DESIGNER
JENNY "NOT AMUSED" ABROOK

What really winds me up is people who wear their watches the wrong way round, especially if they set their alarms to go off on the train and can't be bothered to turn them off. Another thing I can't stand is people who mash their dinner up and then say they don't want to eat it...

MANAGING EDITOR
JULIAN "NOT SLOW" RIGNALL

Gatso speed cameras really get my goat because they won't listen to any of your excuses, however hard you shout at them. Also, I can't stand people who hog the centre lane and drive with their fog lamps on. People like that ought to be kneecapped, and then something really horrible should happen to them...

ADVERTISING MANAGER: Jim Owens SALES EXEC: Greg Watson PRODUCTION ASSISTANT: David Nye SECRETARY: Joanne Briar MARKETING MANAGER: Marc Swallow MARKETING EXECS: Sarah Ewing and Sarah Hillard PUBLISHER: Garry Williams MANAGING DIRECTOR: Terry Pratt SUBSCRIPTION AND BACK ISSUE ENQUIRIES (INCLUDING GO!): CVG Subscriptions, PO Box 500, Leicester LE99 0AA TEL: 0858 410510 EDITORIAL AND ADVERTISING MUSICAL CHAIRS, CVG Towers, Priory Court, 30-32 Farringdon Lane, London EC1R 3AU TEL: 071 972 6700 FAX: 071 972 6710 PRINTED BY: Kingfisher Web Ltd, Fengate, Peterborough COLOUR BY: Colourtech, London E2 and PrePress, London E1 COVER ART: Gary Ward DISTRIBUTED BY: BBC Frontline (c) COPYRIGHT: COMPUTER AND VIDEO GAMES 1992 ISBN No: 0261-3597 CVG DISCLAIMER: CVG cannot be held responsibility for errors, ommissions, misprints, mistakes or anything which in any way constitutes any aspect of this publication in whole or in part.

WORD-UP!

PSSST! Want to know a secret? This is going to be my last issue as Editor of CVG (gasp!) and after 18 months putting up with this lot, who can blame me? Yup, after a year and a half in the CVG hot-seat yours truly is moving up two floors and into the even older Editor's chair on EMAP's rather brilliant Nintendo Magazine System. Hurrah!

As I write this a CVG successor has not been chosen, but fear not - I'm leaving you in the more than capable hands of Rand and the crew, who will doubtless continue to do, er, whatever they've been doing so well all this time to keep CVG the World's Greatest All-Formats Games Mag.

And there's more! CVG also has a new Publisher - Garry Williams. Now publishers are by nature quite shy individuals who like to stay out of the limelight, do their accounts and be nice to everyone. Luckily for us, The Wodge does not fall into this category - and rest assured that the new man at the top has already proved himself a top roistering CVG Boyo!

It's been a hoot and a half over the past 18 months, 78 weeks, 547 days, 32,820 minutes, 1,969,200 seconds we've all been putting CVG together and watched it soar while other mags came and went, all asking the same simple question: How DO we do it? Well, we're still not telling - so sit back, enjoy all the goodies crammed inside this incredible issue (what about that Mega Games booklet - fab, eh?) and then fill out the Word Up! competition form you'll find at the bottom of this page. Right, that's it. Boone's Away.

BYEEEEEE!

TIM BOONE

WORD-UP!

WIN! £200 FREE GAMES FOR YOUR MACHINE!

IT'S THE GREAT WORD UP! GIVEAWAY!

COR BLIMEY! Here's your chance to win TWO HUNDRED QUID's worth of games for your machine, and tell the CVG boys what you think of the mag! To enter, just fill in the form and fire it off to: BRILL MAG CENTRAL, COMPUTER AND VIDEO GAMES, 30-32 FARRINGDON LANE, LONDON EC1R 3AU. Closing date is December 14, after which one spawny get will waltz off with the prize!

Dear New CVG Editor,
Hello! What a top job you've just landed, eh? Cor blimey, what a spawny so-and-so! I wish I was you, but seeing as I'm not (and I want to win that WonderMega) here are a few of my suggestions for the mag!

I think CVG is:
Bri ll ○ **Great** ○ **OK** ○ **Crap** ○

What I like about CVG is:

What I don't like about CVG is:

My name is

My age is

My address is

My Machine is

FOOTBALL '93

STICKER ALBUM

- START OF THE NEW SEASON COLLECTION • ALL TOP 22 ENGLISH TEAMS • NEW STRIPS
- PLAYER PROFILE TO EACH STICKER • 5 LARGE STICKERS 20p • 48 PAGE ALBUM 50p
- AVAILABLE AT YOUR LOCAL NEWSAGENT*

PANINI

*NOT AVAILABLE IN SCOTLAND

DISTRIBUTED BY COMAG

NEWS

GAMESMASTER LIVE

THE HEAT IS ON!

INCREDIBLE! Advance tickets for the Greatest Show On Earth, GamesMaster Live, have been flying out of the Birmingham NEC offices faster than Lynford Christy off the starting blocks! You'd have to be a jellied doughnut not to have heard that for three whole days in December your top mags CVG, Mean Machines Sega and Nintendo Magazine System are welding together with Channels 4's hugely successful GamesMaster to transform the NEC into a Games Paradise! The event is getting bigger and bigger by the day so hold onto your undercarriage as we give you the latest info on the entertainment event of the CENTURY! If you haven't booked yet you must be feeling rather sad, especially when you read about all this:

● The massive site will be filled to the gills with the very latest in console and computer games and hardware. Every major software company under the sun will be there, with massive stalls incorporating such amazing features as Virgin's huge Quasar electronic light gun arena, where players will be able to take on all comers, a Road Rash 2 challenge with champion competitors dressed as bikers and a (fake) tattoo parlour.

● There'll be huge monolithic video walls showing the latest clips from some of the best film licenses of the year, including Lethal Weapon and The Addams Family, two towering Helter Skelters and a massive Grand Prix simulator - The Nigel Mansell experience - with the man himself rumoured to be popping in for a rip around the track! Older fans will appreciate the James Bond shooting range hosted by the Bond girls and displaying one of the actual gadget-ridden Aston Martins that appeared in the films! Ocean Software will also be running a competition to win every piece of gaming hardware on the market today!

And we haven't finished yet. There will be a vast area of the hall given over to an amusement arcade featuring all the latest coin-ops from Japan, all on free-play! You will also be given the chance to jump into the future with a whole bank of Virtual Reality machines that'll emerged you into a complete three dimensional environment to interact with it's inhabitants and enter into weird adventures. A whole host of celebrities and TV stars will be on hand for photos and a chat, as well as GamesMaster boyo Dominik Diamond himself, who'll be hosting amazing competitions, game challenges and giveaways all day! You can even have a consoletation with the Games Master to sort out all your gaming problems!

● There'll be live bands, freebies galore and a special bargain retail area with all the best software and hardware discounts you could want! And, as if that wasn't enough, all the CVG, MMS and NMS boys will be on hand for challenges, helpful tips and just about anything else you want to talk about!

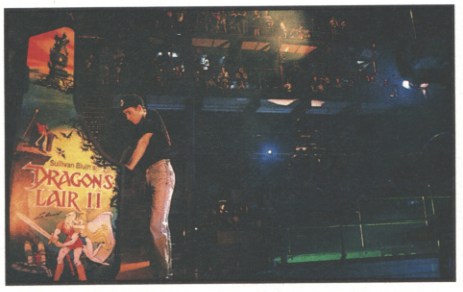

The dates to note are 4th, 5th and 6th December. Tickets are £6 and once you're in all attractions are completely FREE! With more incredible events being planned every day you can't afford to miss it so here are all the booking details you need. See you there!

4TH, 5TH, & 6TH DECEMBER 1992!

GAMESMASTER

Name_____

Address_____

_____

_____ Postcode_____

Day Time Tel. No._____ Evening Tel. No._____

Please send me ____ tickets at £6.00 each.

For 4th ____ 5th ____ 6th ____ (please tick preferred date). Alternative date_____

I enclose a cheque\ Postal order for £_____ Cheques payable to NEC Limited (GamesMaster)

Please charge my Visa\ Access\ American Express\ Diners Club

_____ Expiry Date_____

Signature_____ GamesMaster Club Membership No._____

CUT ALONG DOTTED LINE.

Please enclose a stamped address envelope. Post to GamesMaster Live! NEC Arena, BIRMINGHAM, B40 1NT. For credit card bookings, call the NEC Box Office on 021 780 4133. If you have not received your tickets within 21 days of application, please contact NEC Box Office. Cut Off date for postal applications, 20th November 1992. Discount available for GamesMaster Club members, see newsletter for details.

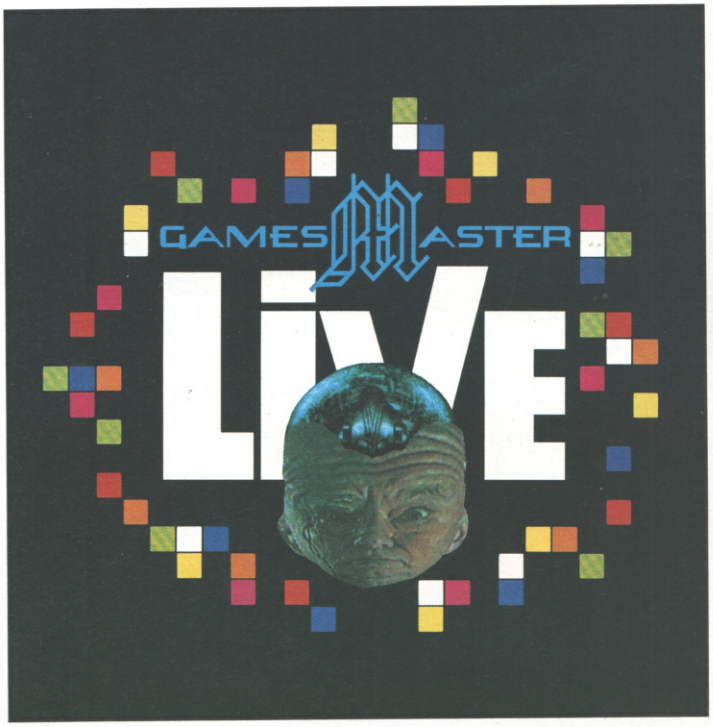

EXCELLENT!

OFFICIAL SEGA SEAL OF QUALITY

GAME GENIE™ is here!

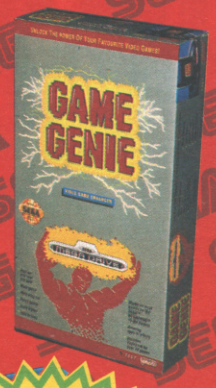

- INFINITE LIVES
- JUMP HIGHER
- PUNCH HARDER
- RUN FASTER
- SKIP LEVELS
- AND MORE!

GAME GENIE™

OVER 2500 EFFECTS!

Game Genie™ lets you create special effects like these on most popular games for the Sega™ Mega Drive™. Use the simple instructions in the Game Genie codebook, and take command of your video games!

"Truly magnificent" Sega Force

"What you need is the Game Genie" MegaTech

GAME GENIE™

VIDEO GAME ENHANCER HAS THE ANSWERS!

GAME GENIE™ HELPLINE

Information and new codes

0843 231 088

Monday-Friday 12.00 - 19.00

Saturday 08.00 - 12.00

Calls charged at standard rate.

SEGA MEGA DRIVE

HORNBY

Game Genie™ is available from Argos, Beatties, Blockbuster, Childrens World, Debenhams, Index, John Menzies, Toys "R" Us, Virgin, WH Smiths, Woolworths and all the best computer and video game shops, video stores and mail order catalogues.

Lada Masters INVENTED BY CODEMASTERS

It's the Game Genie™

Plug in your game!

Slot into deck!

Distributed in the U.K. by Hornby Hobbies Ltd., Westwood, Margate, Kent CT9 4JX.

This product is licensed by Sega of America, Inc. for use with the Sega™ Mega Drive™ system. Sega, Mega Drive and the Sega Seal Of Quality are trademarks of Sega Enterprises, Ltd. Game Genie™ is a product of Lewis Galoob Toys, Inc. Galoob is a Trademark of Lewis Galoob Toys, Inc.

NEWS

Sega and Nintendo might rule the roost in the gamesplaying world, but Commodore have shown that they mean business this Christmas, with the launch of a brand new member of the Amiga family! Dubbed the Amiga 1200, it's a home version of Commodore's incredibly impressive and recently released 32-bit monster, the Amiga 4000 - and, at a price of only £399, this could well be the computer to put the keyboard boys back in business. STEVE KEEN'S yer man to tell all...

THE NEW KID ON THE BLOCK!

IT'S GOT THE POWER

Computer giants Commodore have just launched their latest piece of techno-wizardry, the awesome Amiga 1200, at a star spangled press extravaganza. Every bignob in the computer world piled into the secret back rooms at Commodore HQ to see the incredible beast unveiled for the first time.The new computer is stuffed with the kind of high-tech features that would make a nuclear physicist go weak at the knees. The new A1200 is twice as fast as the current Amiga, with 2MB of 32-bit RAM which can be expanded up to 4MB and is their first venture into the massive 32-bit range.

COLOUR ME GOOD!

Although you'll see some incredible games appearing on it soon, Commodore have spent a whopping £3.5 million on TV and press ads making sure that punters realise that the A1200 is more than just a games machine. It can handle 256,000 colours on screen at the same time from a pallet of 16.8 million - roughly 16.76 million more than the Super Nintendo! And with a 32-bit processor running at twice the speed of the old Amiga, backed up by an array of new custom chips, the 1200 makes a lot of PC's look like crumbly old Spectrums! You'd think that with this sort of spec, you'd have to sell your granny's bonds to afford one; but at a paltry £399 - only a hundred quid more than the bog-standard 600 - you can bet that this mighty machine is going to be at the top of a lot of prezzie lists!

SAD BUT TRUE

Would-be-buyers will be pleased to know that software for the machine is already pouring in, with super-souped versions of Zool, Lethal Weapon and other such titles getting ready to fill up the shelves by Christmas. Every product seems to have the kind of mouth-watering graphics only ever seen in the arcades, making the A1200 the first of this new breed of machines to give the consoles a real run for their money in the games department. However, the bad news is that old software for use with the A500, A500+ and A600 machines will only be about 60 percent compatible, meaning that if you were to upgrade from your existing machine the chances are that only half your software will work. Boo-Hiss!

HOT NEWS FOR HEROES!

After the mammoth success that was Hero Quest, gamesplayers everywhere have been screaming for a sequel. Hero's Quest II - The Legacy Of Sorasil on the Amiga and ST. Well, rest your aching throats and scream no more, Hero Quest II is on its way! It's called The Legacy of Sorasil and, as you have doubtless already noticed, the graphics have been given a huge kick up the cat flap. The plot, as is the norm with RPGs, is thicker than Mrs Miggins' Aberdeen Porridge and it's guaranteed to take you months to complete. The main quest is made up of ten smaller scenarios and every character found has a specific task and purpose - no hangers-on here! Sounds like a right treat for one and all, and of course CVG will bring you more news as it comes.

OVERDOSED ON GRAVITY RAYS.
DOWN TO YOUR LAST ENERGY BAR.
AND PLAGUED BY KILLER MUSHROOMS?

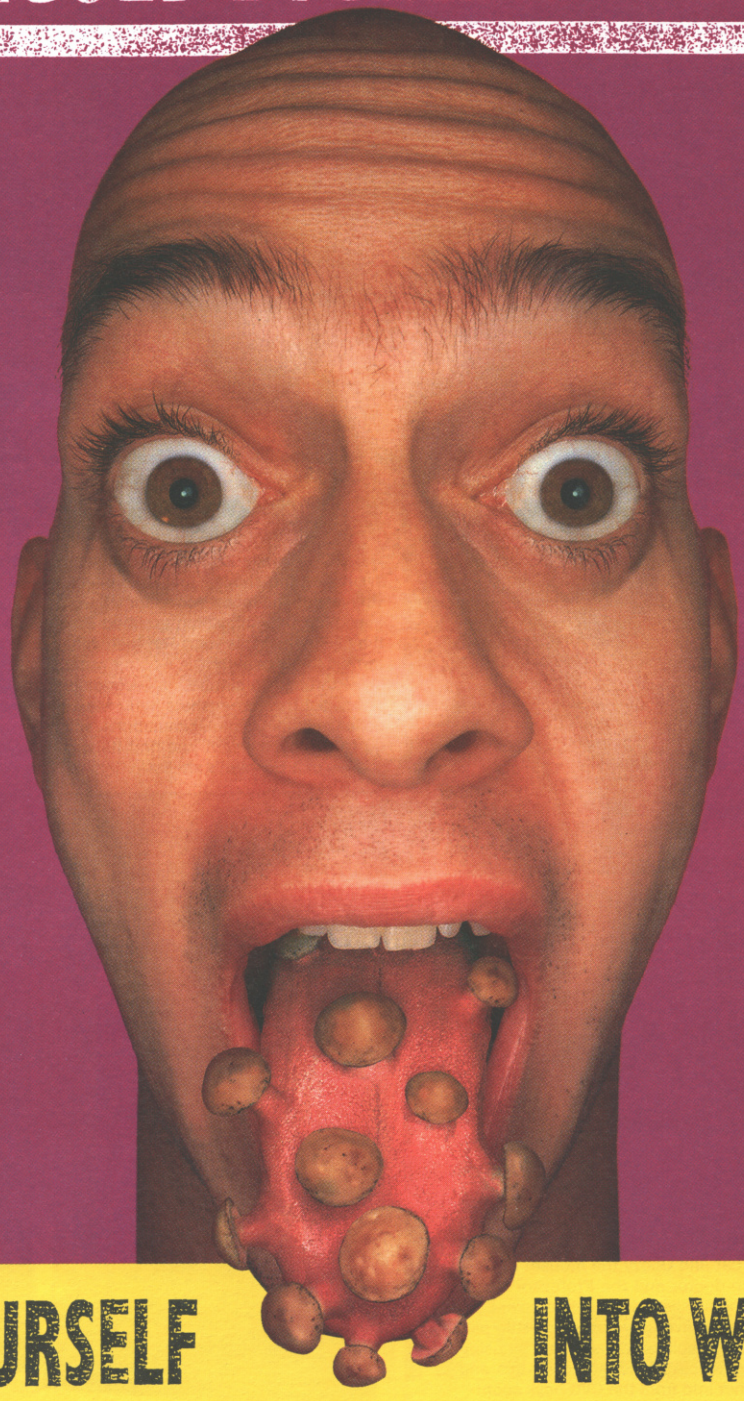

CHECK YOURSELF INTO WOOLWORTHS.

All the latest cures for hard and software addicts, currently available on prescription at every branch.

Nintendo at WOOLWORTHS

NEWS

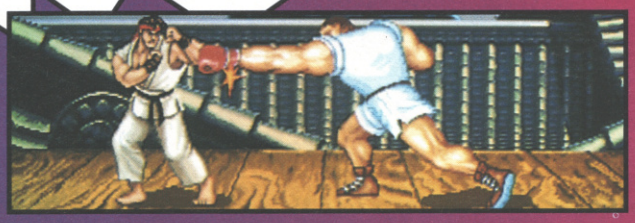

STREETFIGHTER II ON MEGADRIVE!!

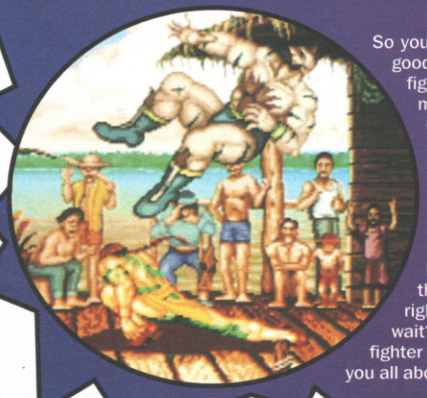

So you're a Megadrive owner who's sitting there, thinking 'Well, my machine's a good laugh and all that, but those spawny Super Nintendo gits have got Streetfighter 2 and keep laughing at me. Boo hoo'. A reason to swap formats, you may think. But hold on a minute - perhaps you haven't heard that Capcom's coin-op cracker is coming to YOUR MACHINE! And that's not all; they're only going and whacking out the Champion Edition!!

Penned in for official release in February, Megadrive Streetfighter II is, like its Super Nintendo forefather, coming on a whacking great 16-meg cartridge and will feature all the characters, all the moves thanks to a special joypad that's in production as you read this, and with a bit of luck, all the incredible playability of the original! And because it's a convert of the Champion Edition, you'll be able to take on the same character that you're already controlling, including the bosses, right from the outset and without having to muck about with cheats! Can't wait? Neither can we, which is why we're already gagging to see more of Streetfighter II - Champion Edition on the 16-bit Sega. And as soon as we have, we'll tell you all about it right here in CVG!

NORSE AND CLAY FROM INTERPLAY!

Ever fancied being a time-travelling Viking, but feel like you've missed your chance? Well don't fret, Interplay have the perfect answer; The Lost Vikings. Three Norsemen have been kidnapped by aliens and taken onto a spaceship where they try to make their escape. Each time they open one of the ship's doors they fall into a different time era, and it's up to you to fight your way through the hostile worlds and get the boys home. There are over forty levels of comical mayhem with great graphics, balloon bubbles for conversation between the half-wits and sampled speech. It's due out early '93 and sounds a riot!

Also high up on the Interplay agenda is the release of Claymates, the first title in a series of SNES games that feature clay animations. You've all seen 'em and loved 'em, those humorous plastecine animals on TV adverts - soon you can play a game with such characters as Muckster the cat and Ooozy the mouse! Professor Putty has been kidnapped by the evil witch doctor and the Professor's son, Clayton, accidentally turns himself into a lump of clay with dad's latest invention, giving him the power to turn himself into any one of five Claymates - get the picture? Of course all the characters have different special skills and only by using all five, as well as taking adventage of the cornucopia of hidden power-ups and items will Clayton rescue the Prof. Look for further info from the CVG boys soon!

A WELL-HARD CHOPPER

The PC is really beginning to take off, with some breath taking software swamping the shops - just take a look at the astounding X-Wing shots in this very issue! The latest scoop for US Gold is an awesome helicopter sim entitled Maximum Overkill, which grabbed everyone who saw it by the cheeky bits at the CES earlier this year. The technology used to create the 3D helicopters and terrain is so new that it's being patented, and is thought to be the biggest breakthrough in simulation technology for ages! If you don't believe us just check out the screenshots here! Maximum Overkill is said to rival multi-million dollar military training simulations, will be on your PC very soon, and if it lives up to the hype might just find its way into your barrier-breaking CVG in two shakes of a Bosnian's shells!

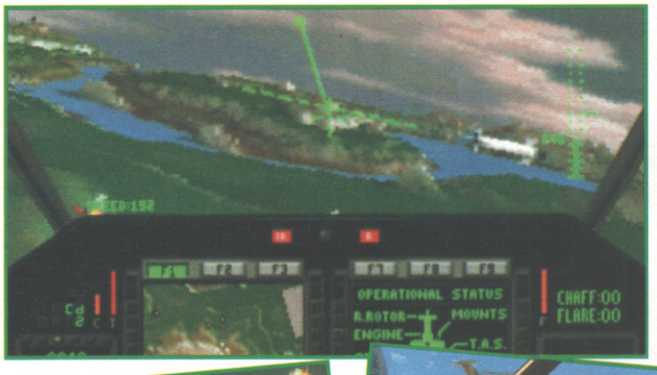

YOU MELTED THE DRAGON.

VAULTED THE DRAWBRIDGE. WADED THE SWAMP.

AND FORGOT ABOUT THE DINOSAUR EGGS.

TRY A SPELL IN WOOLWORTHS.

Wipe yourself down, head for any branch and feed your face with all the latest hard and software.

SEGA at WOOLWORTHS

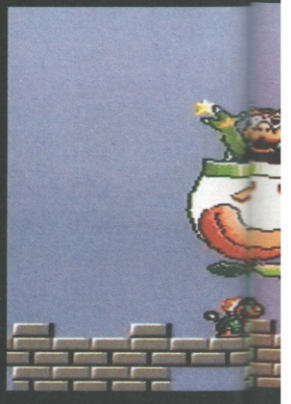

THE GAMESMASTER AT COMET. YOU HAVE NOTHING BUT YOUR LIVES.

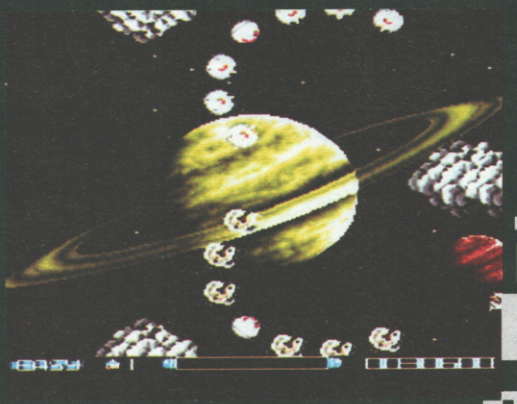

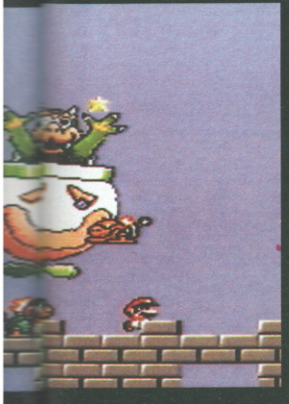

ZONE

TO LOSE

Will you be torn to shreds by Vega?

Will you be bombarded out of existence by Bowser, King of the Koopas?

Will you be blown to smithereens by your friendly neighbourhood Terminator?

You can meet your doom dozens of ways in The Gamesmaster Zone at Comet.

We are talking serious software availability. Over 250 games. Including the latest as well as the greatest.

4
CHANNEL FOUR TELEVISION

The day a title is out is the day that title will be in.

And not just boxed behind the counter, but loaded up in our demo units. So you can play before you pay.

The Gamesmaster Zone is a hardware heaven too.

Buy a hand-held or console and you'll earn yourself a Gamesmaster Zone Discount Card.

Valid till next April, it will cut 10% off the cost of new games.

And when it comes to prices you'll find that ours are of the rock bottom, not rip off, variety.

The Zone may look higher tech than the rest of Comet, but it's just as low in price.

COMET
YOU KNOW WHERE TO COME.

NEWS

BALLS! A SPEEDY COMP!

Don't talk to us about being hard - we've been playing Speedball II for yonks, ever since it first appeared on the Amiga! Now Virgin Games have grabbed the rights to produce this fantastic future-sport, they want to tell the world about it - and who better to spread the word than CVG! The Master System version of the game has just been completed and, with makers of fine training shoes LA Gear, Virgin want to give away a plethora of prizes to get those gobs dribbling at the prospect of one-on-one head-kicking and goal-scoring on your little Sega!

So what's on offer? One of twenty-five pairs of these lovely LA Gear Galacticas, in any size as long as it's five or under, could be yours, along with one of five copies of Speedball II on Master System! And what do you have to do to win? Send us a piccy of the ultimate piece of footwear for a rock-hard Speedball champ! What little gadgets would he need to help him score that winning goal? Rocket-powered toe-punters? Extra-sharp shin-slashers? Whatever you think would help the wearer of your creation, draw it! Send your completed masterpiece to: GOODNESS GRACIOUS, GREAT BALLS OF SPEED, CVG, PRIORY COURT, 30-32 FARRINGDON LANE, LONDON EC1R 3AU, and make sure it gets to us by December 12th, 1992. Oh, and remember to mark on your entry whether you want to win the trainers or the cart!

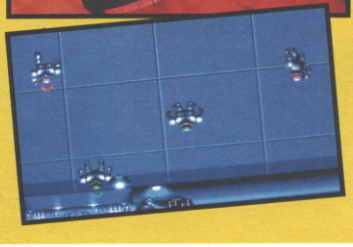

ANOTHER ANOTHER WORLD!

Following hard on the heels of Out Of This World, reviewed this issue and recipient of a fine and dandy CVG HIT!, comes Flashback, the stunning sequel to the equally impressive original. Research scientist Conrad Hart makes an astounding discovery late one night. Working in his laboratory, the egg-head discovers that certain well-to-do members of the community are not what they seem and are in fact aliens from another galaxy! Before he can break the story to the world the extra-terrestrials get to Conrad and imprison him in a high security hospital on the planet Titan to erase his memory. However, Hart escapes and, while makign a dash for freedom in a handy spaceship, is shot down in a swamp-like jungle region in the middle of nowhere. Lost and dazed, the man with no memory must find an identity and his way home.

Flashback utilises the same incredible graphics system of its predecessor, with fully animated cinematic effects and five sprawling levels of adventure. Each frame of animation has been created by video-taping real actors, turning them into graphics to achieve some incredibly life-like scenes. Conrad can walk, run, jump, climb and perform scores of other tasks such as throw objects and hang from ledges. Zooms, animated close-ups and flashback sequences are just a few of the effects incorporated into the game and some extra stunning surprises await those who take up the challenge. So what formats is this winner-in-waiting appearing on? Expect to see Flashback on Amiga and PC first - and expect to see a mega Exclusive lowdown on the almost-complete Megadrive game, which we've seen and can tell you it's incredible - in the VERY near future!

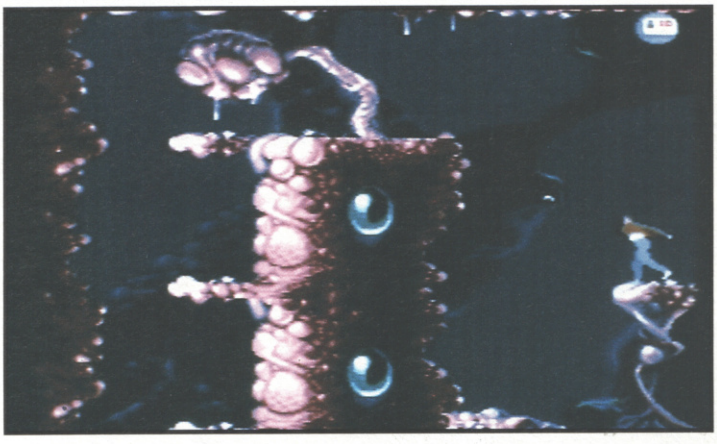

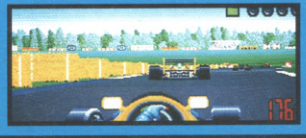

NIGE IS BACK!

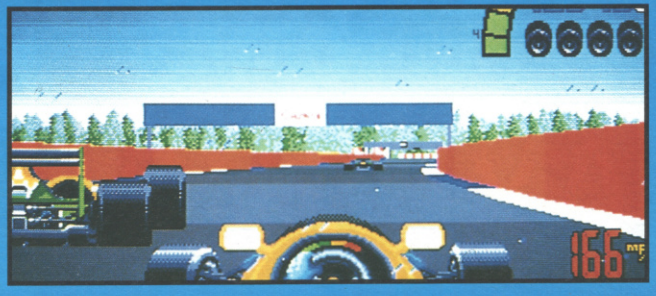

Gremlin are quite adept at putting out not-crap racing games - look at the Lotus series if you need proof of that - and now they've got their mitts on probably the hottest driving license of the moment, in the form of Britain's very own F1 hero, Nige Mansell! Nigel Mansell's World Championship is poised for release on the sixteen-bit machines this month, with appearances on just about every other machine - including Game Boy - just around the corner. As you can see from these screenshots, the game's looking a little special and, with features like the Nigel Mansell coach option where the Manx megastar lets you in on a few trade secrets, you can bet this is going to be hot! hot! HOT! Gremlin are promising this is the one to whoop everything else they've done, and they're not just spouting hot exhaust fumes. They're packing a stack of options into the game, including a choice of gear settings, a learner track on which the computer will help you navigate your car around and a tuning station that'll make a Crypton centre look, well, a bit crippy. Look out for our forthcoming CVG Review of Nigel Mansell's World Championship - this could well be the racer to beat them all!

Dixons

Nº1 IN BRITAIN FOR THE LATEST VIDEO GAME ACTION

OVER 200 TOP TITLES IN STOCK NOW

Nº1 FOR A HUGE RANGE OF GAMES CONSOLES AND ACCESSORIES.

EXCLUSIVE DEALS ON SEGA AND NINTENDO.

TOP30 GAMES IN STOCK NOW! CHECK OUT THE CHART AT DIXONS.

FREE!

SIMPSONS OR SMASH TV

LCD GAME WITH THIS VOUCHER

Dixons In-store Price £9.99

Don't miss this fantastic offer! Buy games software for over £32 and get one of the above LCD games FREE with this voucher.

One voucher per purchase. Cannot be used in conjunction with any other offer.
To branch manager – discount using Code 4 (Head Office).
Voucher offer ends Thursday 24 December, 1992.

Dixons Discount Voucher

OVER 360 DIXONS GAMES CENTRES

ON HIGH STREETS THROUGHOUT BRITAIN

Phone 081-200 0200 for your nearest Dixons

CVG PREVIEW

SUPER STA WA

SUPER NINTENDO

SHOOT EM UP

BY ARENA
£40.00

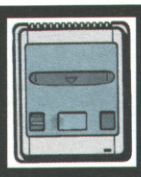

Hold onto your underpants and don't bother to mop up the puddles still covering your boots after last month's bowel-breaking look at X-Wing, because this time we've got a scoop to make Super Nintendo owners really mess their keks! JVC, with the assistance of Lucasfilm themselves, are putting the nuts and bolts into their SNES version of George Lucas' epic space extravaganza, calling it Super Star Wars - and if you read on and try and study the screenshots instead of falling off your seat as you first clap eyes on them, we'll tell you all about it!

LOOK AT THE SIZE OF THAT THING

Super Star Wars is JVC's first foray into the world of the Super Nintendo, and This game is huge 8 whole megabytes to be exact - and is full to bursting with some of swankiest graphics and audios the Super Nintendo has ever put on show. By stretching the machine's Mode 7 capabilities to the limit, the programmers have produced some of the most astounding scrolling visuals we've ever seen. One stage sees Luke and C-3PO cruising through the desert in a Land Speeder, towards the Jawas' Sand Cruiser at such a rate you'll swear that the wind is actually flowing through your hair! The programmers have made full use of artistic license. You won't recognise some of the monsters because they were never actually seen in the film and only mentioned by name! So the curious creatures Luke blasts in his back yard are Womp Rats!

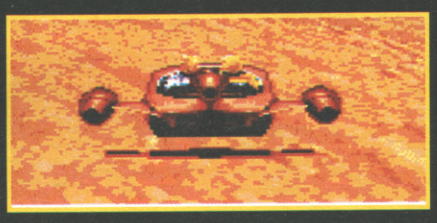

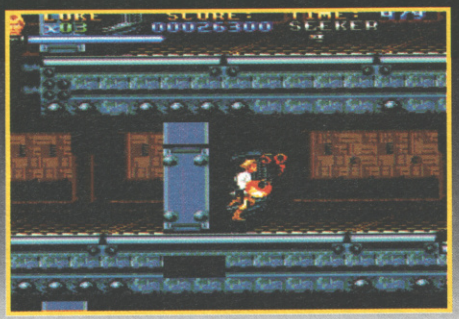

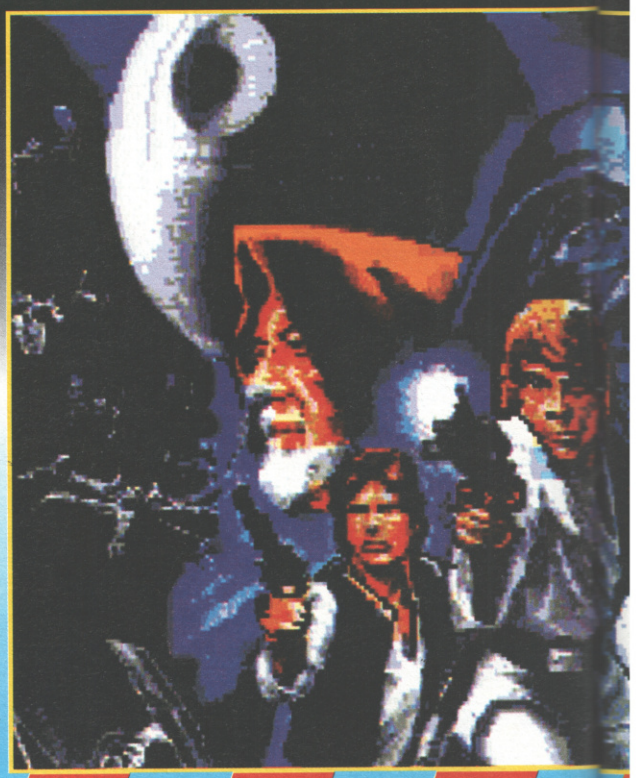

AR RS

PREVIEW

CVG

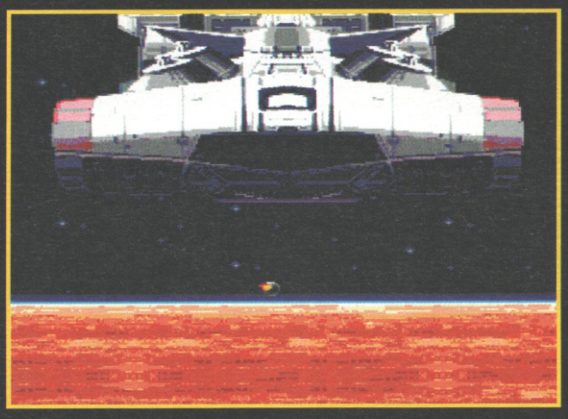

THAT'S NO MOON

Special effects aren't just reserved for the movies; Super Star Wars has more than its quota of huge, animated monsters, high-speed scaling coupled with 360 degree rotations in the combat sequences, as well as accurate depths of field on parallax scrolling, creating the effect of a real 3D world for you to react in and space flight simulations to make Captain Kirk drop his load!

I'M ON THE LEADER

With all the stunning visuals shoved onto the Super Star Wars cart, it would be easy to let the sonics slip - but no! The original Star Wars tune has been recreated almost note-for-note, instrument-for-instrument, which plays away as a backdrop to the intro story and logo which scroll off into the distance, exactly like the beginning of the film! In fact, the game is flooded with movie-like sound scores - and the actual sound effects are digitised straight from the film! Smart effects such as the blaster fire, explosions, TIE Fighters, Light Sabre sweep and even Chewie's growl have been squeezed in so as to make the game as close to a movie experience as possible.

THAT WAS ONE IN A MILLION

So as to keep you in touch with proceedings during the game, each level is linked by stunning animations that act as updates to the action and tell you what's going on. They also serve to link all the different tasks of each level to further the feel of you taking part in a real film. Sounds good so far? We've seen a 99% finished version of the game and we can tell you that you ain't seen nothing yet - we haven't even mentioned all the monsters, pick-ups and weapons available! We'll be bringing you the full Review of this could-be classic in a CVG near you very soon - until then, may the Force Be With You!

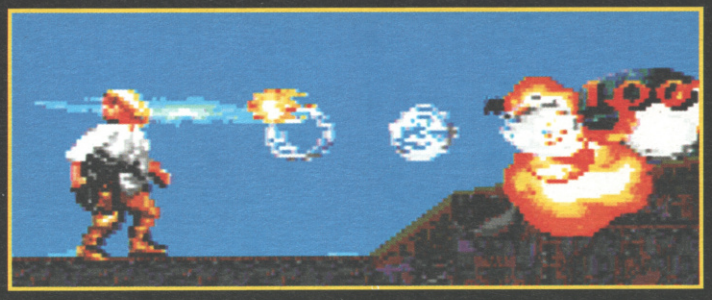

IT AIN'T LIKE DUSTING CROPS, KID

Super Star Wars gives you the opportunity to take on the roles of Han Solo, Luke Skywalker or the 'walking carpet' Chewbacca in your quest and enter into tons of different game styles spread over fourteen gigantic levels. Cross the desert on foot, toasting Womp-Rats with your blaster; pick off Jawas as you race across the sand in a speeder; navigate through the trash compactor to disable the Death Star's tractor beam; and take on the elite TIE Fighters in a space battle to end all Super Nintendo space battles. The whole film's there to be played out in full - the only thing stopping you is the limitation of your skills!

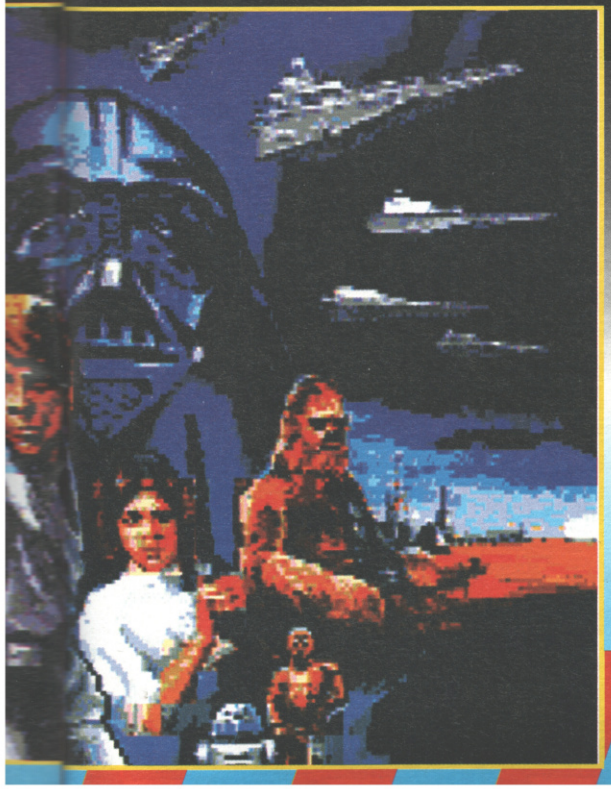

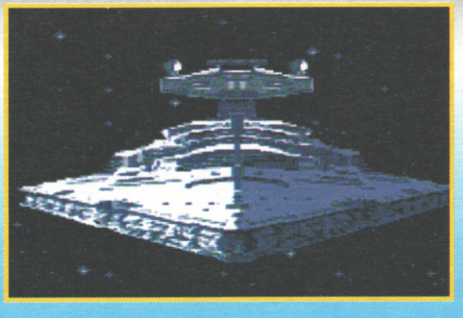

CVG PREVIEW

PC+IBM(C)

BATTLE SIM

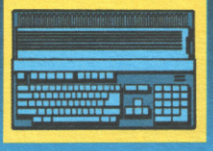

BY LUCAS ARTS & JVC

CRIKEY! Just when you thought that your trousers had reached maximum capacity and couldn't expand any more, along comes X-Wing to stick a hat-pin in the seams and spread the contents all over your mum's living room floor! Last month we gave you an exclusive Hotshots insight into the way the graphics are coming along and now we bring you the latest update with a secretly filmed video of the game in motion, smuggled out of Lucasfilm laboratories through a blanket of security men so thick you could stand a needle up in them!

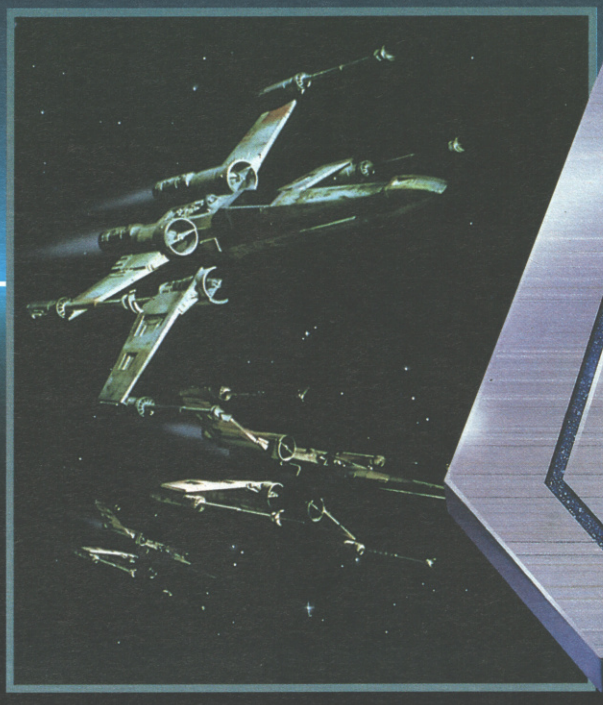

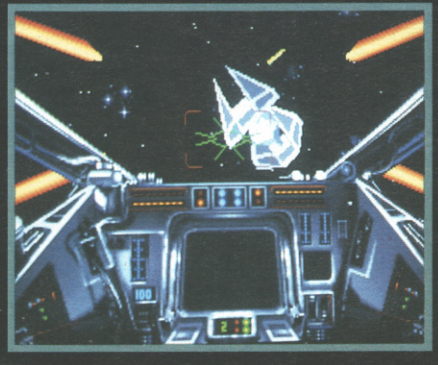

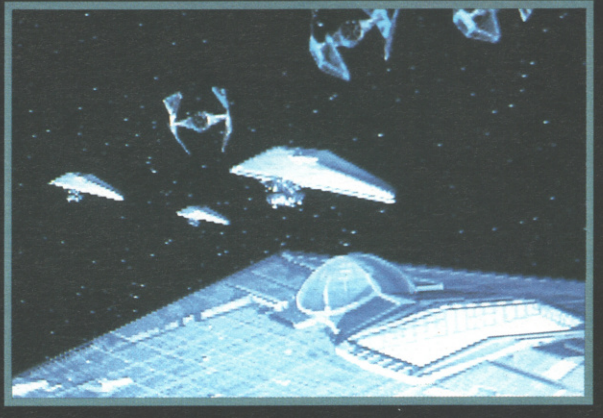

MANIC MUSIC MAYHEM

And just to confirm that this will be the most sought after game the PC has ever seen Lucasarts have included full screen cinematic action sequences and their incredible IMUSE sound system that allows the pitch and type of music played to change at a moments notice to suit the nature of the action on screen! Although the game is able to carry music 100 percent of the time during play, sampled sound effects and speech have also been crammed in so you can hear the roar of the Tie Fighters screaming overhead and even Darth Vader's mechanical breathing system! If ever there was a time for your Dad to get a PC, THIS IS IT!

FAB FILM FROLICS

Awesome is the only way to describe the footage as the titles and prologue scroll into the background just like in the film and a huge Imperial Battle Cruiser slides into view amidst a wave of laser fire and spiralling fighters. Huge balls of fire rip into the darkness as lumps of Tie Fighter career through space as the rebels claim another victim. It's unbelievable, just like watching a bit of the film that accidentally landed on the cutting room floor! You can choose to be the hot-dog pilot of one of four Rebel Fighters the S-Wing, A-Wing, Y-Wing and of course the X-Wing. Each one has it's own battle advantages and disadvantages and it's up to you to pick the best bird for the mission at hand.

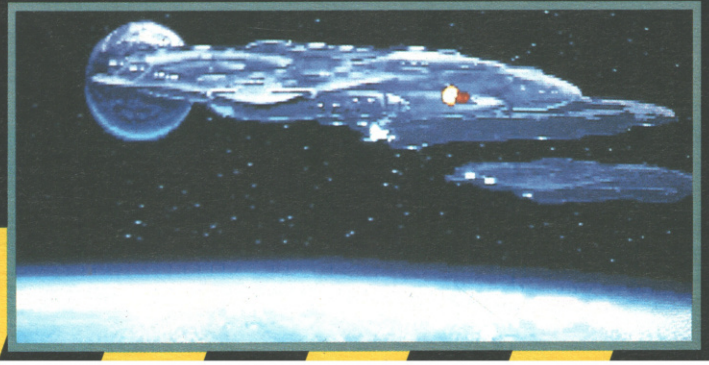

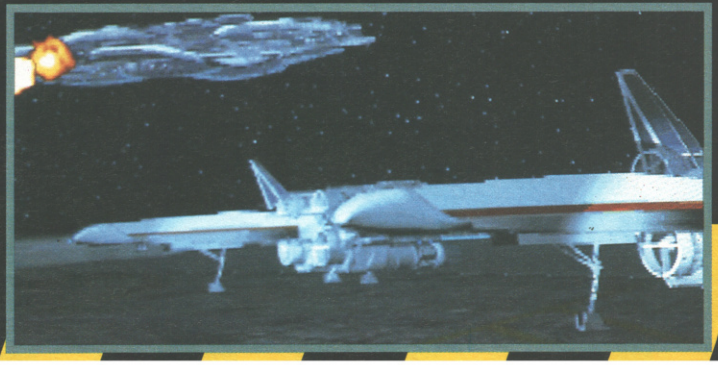

X-WING

LASER LAFFS AHOY

The best way of describing the game is a Star Wars sim. You can enter into all of the films most memorable star battles and a host of others. Try your hand at negotiating the 'Maze' in the pilot proving ground, join the rebel fleet and act with an entire squadron of fighters on three tours of duty, act alone on hit and run raids on Imperial cargo ships or fighters or get in on the film's most exciting battle, the attack run on the monstrous Death Star. There are over 50 amazing deep space and Death Star surface missions and everything can be captured on video replay to play back again and again in fabulous 3D from 17 different view points.

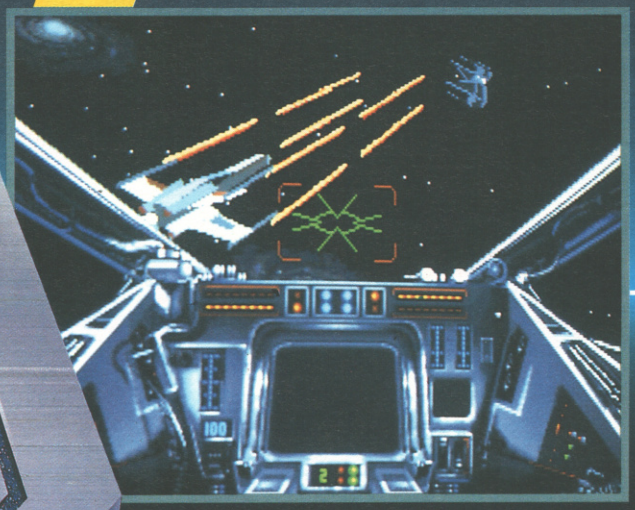

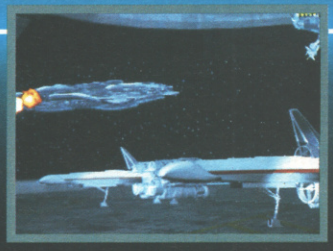

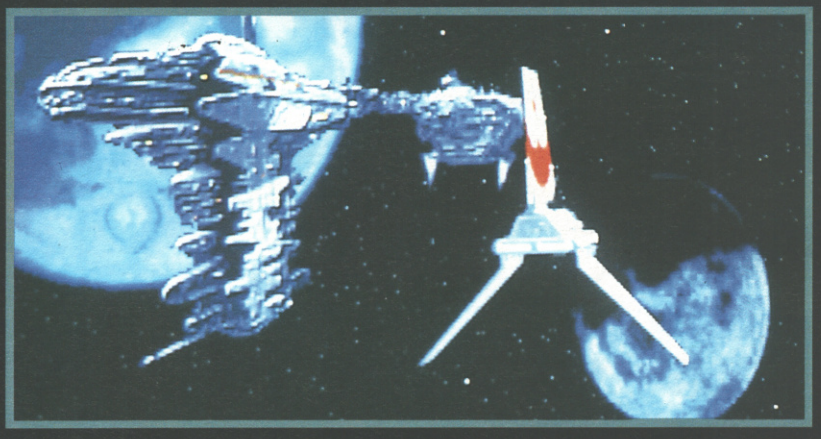

PROBLEM CORNER

In the true tradition of Lucas Film, pre-production of the mammoth game included hundreds of drawings all painstakingly hand-drawn for the graphic artists to work from.The spectacular artwork took months to put together, but is nothing compared to the original film's story-boards which had to made from scratch and often required single elements, such as a Storm Trooper's outfit, to be drawn hundreds of times until it reached perfection! One of the hardest parts about preparing a game such as X-Wing is the incredibly complex mathematics that have to work out in a split second what the action will look like from any one of the 17 different camera angles that must be accessible instantaneously!

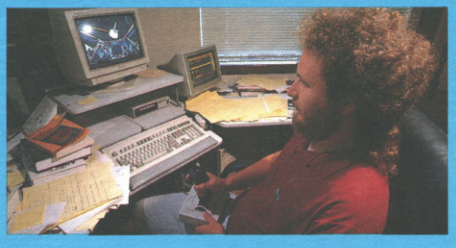

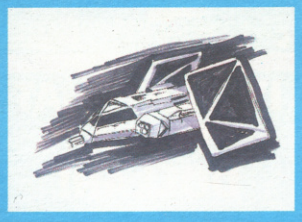

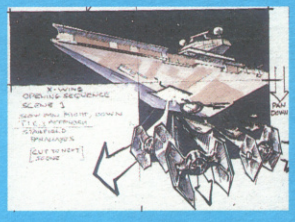

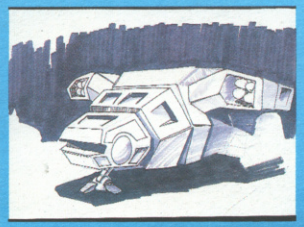

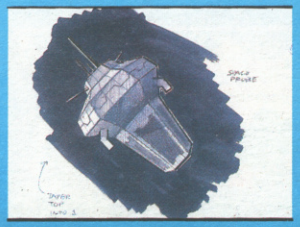

REVIEW

MASTER SYSTEM

PLATFORM

BY SEGA
£27.99

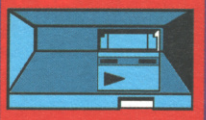

TAZ M

You get some funny animals down under. Australia has their kangaroos, New Zealand's got their kiwis, and Tasmania has the Tasmanian Devil. This mad little feller has been immortalised in cartoon form - and now he's come to the Sega! This whirling dervish of a creature spirals around the world, chewing through anything in its path and generally behaving rather badly. During one of his more peaceful moments, Taz hears from his dad about a Lost Valley containing hundreds of rare and undiscovered animals, one of which is a massive sea bird which lays huge eggs. So, probably because he's got bored of munching through his own neighbourhood, the little devil heads out to find the hidden valley and sharpen his fangs on pastures new...

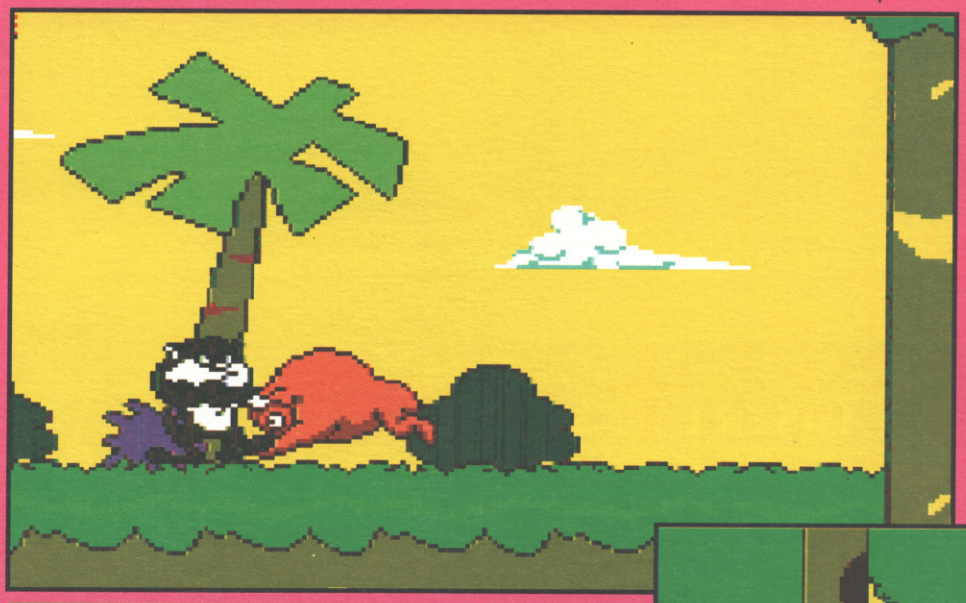

TECHNICOLOUR DREAM

The first thing you'll notice are the spunky, colourful cartoon-like graphics. However, you won't be able to tell how how great the animation is 'til you see the game in the flesh. Little pink mice carrying spears roam the jungles with snakes, fireball spitting fly traps all laid down onto Tex Avery esque backdrops. Taz loses energy fast, but fortunately there are platters of roast chicken everywhere which our boy scoffs down whilst licking his lips and rubbing his tummy, as you do.

I'LL EAT THAT FOR A DOLLAR!

Guzzling is what Taz is best at. He just can't help himself, which can be a bit of a problem as the levels are carpeted with bombs positioned at strategic places around the platforms. If Taz lands anywhere near one he doesn't stop to think, but gulps it down and then realises that it's too late and it explodes in his stomach, nicking some energy and becoming a bit of a bummer.

Taz Mania looks great on the Master System and it's just the kind of game the machine needs to lift it out of the doldrums. The pick-ups are in huge supply and the gameplay moves along at a right old speed. Unfortunately the whole thing comes a cropper by being much too easy. There seems to be a plate of chicken to top up energy after every nasty, and none of the platform baddies provide any real challenge as all you have to do is run into them and shove them off the screen with the typhoon. That being said, it's great fun - especially for fans of the cartoon who will be glued to the game for hours. Hardened Master Systems veterans, though, will complete it fairly quickly, but it's brilliant fun while it lasts!

STEVE KEEN

ANIA

There's no way you can compare the Megadrive version with the Master System, but what made Megadrive Taz such a hit were the graphics and the fact that there were piles of sprites, places to explore and things to do. The Master System has the looks, but without the depth it stands out as a good old romp which could have been a monster. Don't get the wrong impression - the game is fab fun and the caverns, jungles and other levels are a great laugh, but in the end the whole world seems a little empty. Give me small sprites, a ton of quirky monsters to splat and a heap of addictive gameplay and I'll take that every time. There's no substitute for substance and Taz Mania proves that.

PAUL ANGLIN

WACKY WHIRLWIND WONDERS

If you haven't seen the cartoon, you won't know just how nippy the Tasmanian Devil is. The real creature, which lives in...wait for it...Tasmania, is not nearly so colourful a character. In fact, it's a rather sad little creature which doesn't do a whole lot, but thankfully Sega's creation can either amble around the screen slowly or screech across the platforms in a spiralling whirlwind, smashing everything which stands in its way! This effect makes the devil immune to attack, but only lasts a few seconds as Taz has to catch his breath and wait for the power bar to top up again.

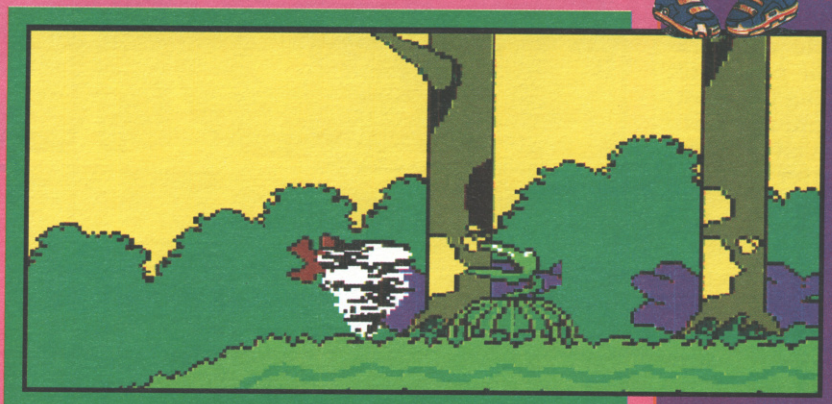

IS IT A BIRD? IS IT A PLANE?

Taz Mania's speed is not the only similarity with Sonic The Hedgehog. There are also masses of spring-loaded platforms which send you flying skyward to discover previously unreachable platforms in the clouds and treetops. These are great for helping Taz sniff out an extra lives or more plates of nosh to throw down his neck! Don't get tempted to spring off in unknown directions though, as you'll tumble down pits or get impaled on unsociable spikes. Ouch!

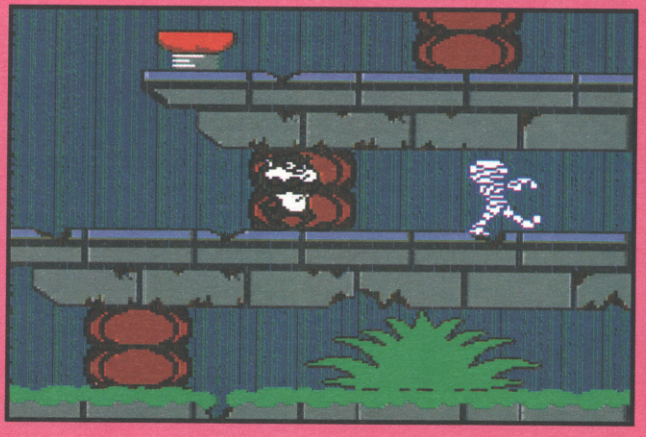

BIG BOYS DON'T CRY

Although energy boosts are plentiful and pick-ups such as invincible stars are around every corner, they won't help you with the end of level boyos! In Taz Mania these are a very mixed bunch, with the first being a rather tame bull and moving on to a young lad with a bow and arrow to a boomerang throwing croc! The only weapon Taz is armed with is his whirlwind, so you'll have to suss out a good attack and retreat plan to beat the big boys before getting in too close.

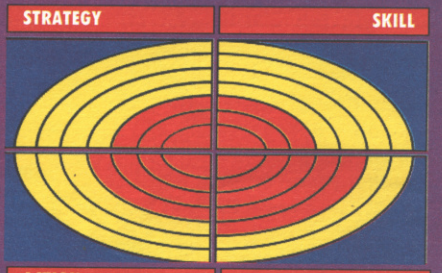

GRAPHICS	%	89
SOUND	%	79
GAMEPLAY	%	78
VALUE	%	70

OUT OF THIS WORLD

SUPER NINTENDO

PLATFORM

BY INTERPLAY
£45.00

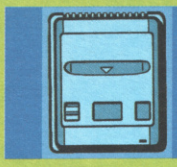

Everything was going well for Lester Knight Chaykin - he'd just bought himself a top Ferrari F40 and his reverse particle acceleration project was almost complete. After hours of painstaking lab work, his calculations added up; the particle accelerator was ready for its first major test. Lester hooked everything up and, despite the rather severe storm that was brewing up outside, he began the experiment. Lester leaned back in his chair, opening a can of cola to ease the tension. But the trouble with lightning bolts is they always end up where you don't want them to go; this particular one shot straight down the wire to the particle accelerator. The next thing Lester knew, he was immersed in thousands of gallons of water - along with his machine. This was not his lab - this was Out Of This World.

I was one of many to be absolutely blown away by the Another World on the Amiga, and I'm happy to report that the Super Nintendo version is even better! Amazing is not the word - the game has such a cinematic look to it you'd swear someone had forgot to plug the Super Nintendo lead in and you were still watching your favourite sci-fi show. The sound too is on a par with something straight from the recording studio. Mind you, we've seen plenty of games with fab graphics and zero playability. Out Of This World, thankfully, is not one of these. Things start off tough and get difficult almost to the point of frustration, but the game's so good you just keep coming back for more. What more can I say? Nothing - simply that this is an incredible game that should be right at the front of your cart collection!

PAUL ANGLIN

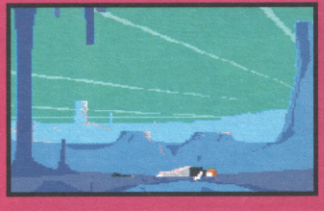

TOP GUN ANTICS

As well as being able to kill people with your gun, you can also create a shield with it. Keep your finger pressed down on the fire button until a little blue ball of energy appears, then release the button and a wall of energy will appear - although not indestructible, this will protect you for a while. Also, if you keep your finger on the fire button for ages until a big blue ball of energy appears, you will be able to blast away stuff like doors and other peoples shields. A very useful piece of kit - and it impresses the ladies, too.

SCREEN SCENES

As well as an astounding intro, Out Of This world also provides a host of superb animated cut-scenes during the game to delight and amaze. Take, for example, the first level - wrongly time your jumps over the strange, crawling animals on the floor and the scene switches to a full-screen view of the creature extending a venomous sting which it strikes your leg with, ripping your trousers. Later on, you'll come frighteningly face to face with a hideous, razor-jawed monster; meet for the first time, through glazed eyes, your new-found alien companion; be gobbled up by a savage pit creature; all these and more serve to create the nearest thing yet to an interactive movie on consoles.

WHAT ARE FRIENDS FOR?

Complete the first level and you'll wake up in a cage with a hideous-looking creature. Don't worry - he's friendly. After you've escaped, your alien buddy assists your progress throughout the game; quite handy, considering he's knows the ins and outs of this strange world. There's just one problem - he hasn't got any weapons (Lester finds a gun early on in the quest) so its entirely up to you to protect him. It's vitally important that you do, for he's essential to your eventual escape from this world. But don't worry too much if the pair of you become separated along the way; complete the required tasks and you'll eventually get back together.

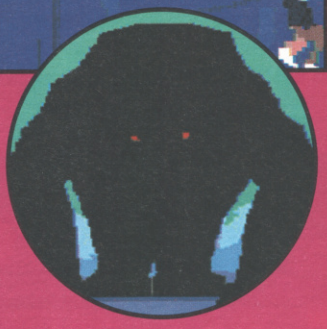

ANOTHER WORLD, ANOTHER FORMAT

As games gurus like us will know, Out Of This World started life on the Amiga under the title of Another World. This version, while no different in terms of gameplay and presentation, runs at a faster frame rate than its floppy based forefather and, because the Super Nintendo joypad has a plethora of fire buttons, removes much of the fiddly control that slightly hampered the game on home computer format. And there's more - if you think this is something special, just wait until you see the sequel! Flashback is its name and in gameplay terms its even better than this! Unfortunately, it's only available on computer formats at present - but watch this space for some top console-related information!

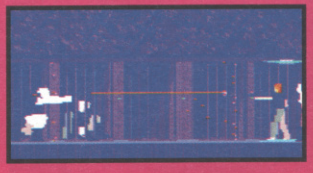

SATURDAY NIGHT AT THE MOVIES

The sound of jaws dropping will literally be heard for miles around when you clap eyes on the stunning intro for Out Of This World. Created entirely using polygons, this ultra-long cinematic sequence depicts the events leading up to Lester's little accident. See our hero pull up outside the lab in is Ferrari and take a stroll through the dark corridors to his lab, where the scene switches to the experiment - and its untimely conclusion. The effect is absolutely incredible; you could honestly believe that you were watching a movie - and that's no chin-spinner.

When Another World hit the streets I was quite simply astounded by its playability and unbelievable graphical effects. All this has come to the Super Nintendo in Out Of This World, an incredible adventure using polygons in such a way that they rival even the SNES' fabled Mode 7 in the Wow! stakes. From the incredible intro to the plethora of cut-scenes to the game itself, it all just comes together so brilliantly, combining to form possibly the first 'interactive movie', certainly in cartridge form. Out Of This World isn't a massive game, but it certainly isn't easy. There are so many different twists and turns and tasks to accomplish - lots of them pretty way out, such as having to blast a light fitting so that it falls down onto an enemy a storey below you in order to pass through that screen later on in the quest - that you'll be at it for an age. Mark my words - Interplay are going to make a lot of dosh out of this one and, quite frankly, they deserve to.

PAUL RAND

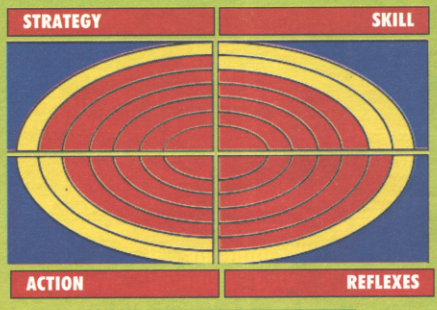

GRAPHICS	%	96
SOUND	%	91
GAMEPLAY	%	94
VALUE	%	94

CVG REVIEW

MASTER SYSTEM

DRIVING

BY SEGA
£29.99

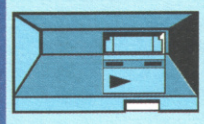

There are high speed chases and there are outrageously high speed chases - and SCI is, well, a bit swift! Basically you're a top boy in a well-nippy murter, racing around the streets of America in search of villains who have managed to escape the clutches of the authorities. However the baddies, rich from all their crooked goings-on, can afford some pretty speedy automobiles so, leaving aside their sad Fiat Pandas, the local rozzers have climbed into a top-of-the-range speed machine in the hope of catching them. Mind you, psychopathic killers are none-too-pleased at the prospect of going behind bars, so don't harbour any thoughts of gently persuading them to pull over.

I did enjoy the Master System version of Chase HQ, but it's looking quite dated these days. Now here's the sequel and, while SCI does manage to generally improve on the Chase formula it still leaves a lot to be desired. Graphically it can't be called stunning; everything jerks along and the roadside is very sparse - the road itself is quite smooth though. I found it rather off-putting, being able to drive straight through cars, but apart from that gameplay is fair enough, although it does get samey. SCI isn't what you'd call a great game, but hey, it's not terrible - and you get to shoot hell out of baddies!

PAUL RAND

GRAPHICS	%	62
SOUND	%	65
GAMEPLAY	%	63
VALUE	%	60

CVG

FASTER! FASTER!

If travelling at 270mph isn't fast enough for the speed freaks amongst you then, with the use of one of your precious three turbos, you can boost your mileage to an obscene 380mph for about five seconds. These can be very helpful in terms of making up lost ground, but beware - the car tends to wobble a little at speeds approaching 400mph!

SPECIAL CRIMINAL INVESTIGATIONS

DEATH ON WHEELS

The baddies you need to nick are very naughty crims. These boys aren't wanted for parking on double yellows - robbery and murder are their game. The more dangerous the hood, the faster their cars go as you progress through the game; they're not bad drivers either, so make sure they don't knock you off the road!

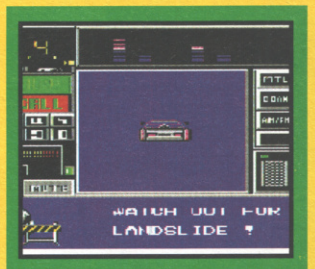

CATCH THE COIN-OP

As regular arcade goers will know, SCI is the sequel to Taito's hugely successful coin-op Chase HQ. The original had basically the same plot - chase a villain through the streets and apprehend him by crashing into his car. The sequel wasn't nearly as successful due to the fact that, apart from the addition of guns, the game was exactly the same. If you liked the first game, you may be interested to learn that it's been available on Master System for some time - but it's a bit old and sad these days.

WEAPON OF WONDERMENT

In order to get rid of the bad guys quickly, you're given a number of different weapons to dispatch them with. You start off with a rather poor pistol but, thanks to that great police helicopter that flies overhead, you can receive some top hardware ranging from rocket launchers to machine guns. The problem is that you only get a certain amount of shots - five to be precise. Use them wisely.

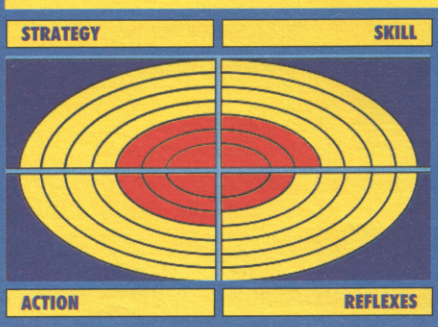

Now, you are ready for us!

Think you've seen every screen and decoded every hidden strategy? You haven't. There's still a great big world of exciting video games out there, and you'll find them at your closest Toys"R"Us store.

Like you, we take our video games seriously. So when you're ready for your next adventure, set your sights on Toys"R"Us and choose from the world's biggest selection of video titles - all the latest plus those you've missed.

TOYS"R"US®

STORE HOURS:
Mon-Sat
9 am 'til 8 pm.
Sunday
10 am 'til 6 pm*
* Except Wood Green, Birmingham and Basildon.

THE WORLD'S BIGGEST VIDEO GAME MEGASTORES!

There's a Toys"R"Us Near You! Basildon Birmingham Brent Cross Bristol Cardiff Croydon Derby Edinburgh Gloucester Harlow Hull Ipswich Leeds Leicester Luton Manchester Medway Metro Centre Northampton Nottingham Oldbury Bournemouth Preston Peterborough Plymouth Portsmouth Reading Sheffield Stockport Stevenage Southampton Swindon Swansea Stoke/Hanley Teesside Thurrock Wood Green Woking Warrington

KC'S COMPUTERS & Console Magic

3 HIGH STREET
LOUGHBOROUGH,
LEICS, LE11 1PY

MAIL ORDER HOTLINE
0509 211799

AMERICAN FAMICOM

UK to US/JPN Convertor
£14.95
Plays Mario Kart and Pilot Wings

NEW AND FORTH COMING RELEASES
CALL FOR PRICES

Amazing Tennis
Axelay
Barts Knightmare
Best of the Best
Blaze On
California Games II
Combat Rides
Death Vally Rally
Dino City
F1 Roc
George Foreman
Gods
Gun Force
Hook
Mario Kart
Might & Magic II
Out of this World
Push Over
Pitfighter
Ramparts
Road Riot
Rocky & Bullwinkle
Spellcraft
Street Fighter II
The Brainies
Terminator II
Ultimate Fighter
Wing comander
Wordtris

UK Super Nintendo

Mario + pad	£128.95
Mario , 2 pads and Scart Lead	£148.95
Streetfighter II and pad	£157.95
Extra pads and rapid fire	£14.95

GAMEBOY

Sound Booster	9.95
Light Magic	14.95
Attache Case	16.95
Adventure Island	19.95
Beetlejuice	16.95
Double Dragon III	23.95
Ferrari	23.95
Jeep Jamboree	24.95
Kirby Dream Land	23.95
NBA II	19.95
Prince of Persia	19.95
Pyramids of Ra	22.95
Return of Joker	19.95
Roger Clemens	23.95
Simpsons II	23.95
Soccer Mania	19.95
Spiderman II	23.95
Super Hunchback	19.95
Track Meet	22.95
Turn n Burn	19.95
Tiny Tunes	21.95
WWF Steel Cage	23.95

Call for all other extras buy any two titles and save £4 of the total price

MEGADRIVE

Alien 3	39.95
Amazing Tennis	Call
Atomic Runner	32.95
American Gladiators	Dec
Alisia Dragoon	34.95
Batman II	Call
Bio Hazzard Battle	Call
Breech	Call
Bulls v Celtics	39.95
Corporation	Call
Cyborg Justice	Call
Dave Robinson Supreme	38.95
Death Duel	Call
Desert Strike	34.95
Dragon Fury	37.95
Green Dog	37.95
Holyfield Boxing	38.95
Fighting Master	34.95
Jokers Revenge	Call
Kid Chameleon	33.95
Lemmings	Call
Krustys Fun House	34.95
Metal Fangs	Call
Micro Machines	Call
Mickey & Donald	Call
NCA PA Hockey	36.95
Predator II	39.95
R B I 4	39.95
Side Pocket	39.95
Slime World	34.95
Smash TV	39.95
Sonic 2	39.95
Splatter House II	37.95
Sports Talk Baseball	39.95
Streets of Rage II	44.95
Super High Impact	39.95
Steel Talons	Call
Talespin	Call
The Humans	Call
Terminator II	37.95

MEGADRIVE WITH SONIC HEDGEHOG

£124.95
(INC PAD AND PSU)

Above offer with two pads 129.99
With any game instead of Sonic 134.99
2 pads and offer game 139.99
Please call for offers

Accessories

Mega Competition Pro	12.95
Mega Power Clutch	29.95
Mega python 3	11.99
Snes stealth Stick	29.95
Snes ASCII Pad	19.95
Snes Capcom Fighter	74.95
Snes Capcom Remote	44.95

GAMESMASTER
LIVE
DECEMBER 4TH -6TH
BRIMINGHAM NEC
COME TO OUR STAND
BEFORE WE GET BANNED!
STAND NO.14

REPAIRS

To home consoles, hand helds, and computers.
CALL FOR QUOTE

NOTICE
PLEASE NOTE THAT PRICES QUOTED ARE MAIL ORDER ONLY

PART EXCHANGE DEALS
MANY TITLES IN STOCK ON ALL SYSTEMS.
PLEASE CALL FOR BEST EXCHANGES AND DEALS

WE ALSO STOCK
GAMEGEAR, MASTER SYSTEM, NINTENDO, LYNX, COMMODORE, CDTV & AMIGA

SHOP OPEN NOW

KC's COMPUTERS

3 High Street
Loughborough
Leics LE11 1py
Tel: 0509 211799

SALES HOTLINE (0509) 211799 FAX (0509) 217492 TRADE TEL/FAX (0509) 217492

Postage costs: £1.50 per order, plus £6 on consoles. Payments accepted for 24hr despatch, Postal Order, Visa, Access, Mastercard. Cheque orders are subject to clearance. nce. To speed clearance write address and card details on back. Customers are required to state Japanese or UK carts when ordering. and that games are compatible with their machines

(MAIL ORDER ONLY)

Access

Select consoleS

VISA

37 BRIANT WAY, TODDINGTON, BEDS LU5 6EX

MANY USED TITLES IN STOCK - PHONE FOR DETAILS

SUPER NINTENDO

UK Super Nintendo inc Streetfighter II	£169.99
Universal Convertor	£14.95
Axelay	£44.95
Barts Nightmare	£44.95
Battletoads	£42.95
Blues Brothers	£44.95
Chuck Rock	£44.95
Combat Tribes	£44.95
Contra III	£39.95
Cool World	£44.95
Death Valley Rally	£44.95
Dragons Lair	£44.95
Dinosaurs	£42.95
Equinox	£44.95
Fatal Fury	£44.95
F1 Exhaust Heat	£44.95
Gods	£44.95
Gun Force	£44.95
Hook	£42.95
Lethal Weapon	£42.95
Mario Kart	£49.95
Mario Paint (+mouse)	£59.95
Mickeys Mystical Quest	£44.95
NCAA Basketball	£44.95
Out Of This World	£44.95
Parodius	£42.95
Phalanx	£44.95
Prince Of Persia	£42.95
Robocop 3	£44.95
Smash TV	£39.95
Sonic Blastman	£44.95
Spiderman X Men	£44.95
Streetfighter II	£54.95
Super Aleste	£44.95
Super Ghouls & Ghosts	£39.95
Super Star Wars	£44.95
Terminator II	£44.95
Tiny Toons	£44.95
Tom & Jerry	£44.95
Turtles 4	£42.95
UN Squadron	£39.95
Wing Commander	£44.95
Wings II Aces High	£44.95
Zelda III	£39.95

★ OPEN 9AM - 7PM MON - SAT ★
★ FAST EFFICIENT + FRIENDLY SERVICE ★
★ ALL GAMES SENT OUT FIRST CLASS ★
★ RECORDED DELIVERY ★
★ NO CLUB TO JOIN ★
★ ADVANCE ORDERS TAKEN ★
★ ALL TITLES STOCKED ★
★ PART EXCHANGE WELCOME ★
★ PHONE NOW - GIVE US A TRY! ★

MEGA DRIVE

UK Mega Drive Including Sonic	£124.99
Jap Mega Drive Including Sonic	£114.00
Alien 3	£37.95
Aquabatics	£34.95
Atomic Runner	£32.95
Batman Returns	£34.95
Bulls Vs Lakers	£34.95
Chuck Rock	£34.95
Corporation	£37.95
Crude Busters	£29.95
Desert Strike	£32.95
Dragons Fury	£34.95
Dungeons & Dragons	£39.95
Euro Club Soccer	£34.95
Flintstones	£34.95
Gods	£34.95
Green Dog	£32.95
Hellfire	£32.95
Indiana Jones	£34.95
Kid Chameleon	£29.95
Lemmings	£37.95
Mercs	£29.95
Mick & Mack	£34.95
Mega CD ROM	£249.99
Jap Mega Drive	£99.99
Powermonger	£37.95
Predator 2	£32.95
Rampart	£34.95
Road Rash	£29.95
Rolling Thunder II	£37.95
Side Pocket	£34.95
Smash TV	£34.95
Sonic II	£34.95
Speedball 2	£39.95
Splatterhouse	£34.95
Streets Of Rage II (16 MEG)	£39.95
Super High Impact	£37.95
Superman	£34.95
Talespin	£32.95
Terminator	£34.95
Thunderforce 4	£34.95
Twisted Flipper	£34.95
World Of Illusion	£34.95

· WE ALSO STOCK NES, MASTER SYSTEM, LYNX & NEO GEO CONSOLES & GAMES · ALL CONSOLES CARRY A 12 MONTH GUARENTEE ·

0525 - 873573

PLEASE ADD £1.50 P&P ON GAMES - £5.00 ON CONSOLES/HANDHELDS - NEXT DAY DELIVERY AVAILABLE
PLEASE MAKE CHEQUES/POSTAL ORDERS TO - SELECT CONSOLES - WE ALSO ACCEPT ALL MAJOR CREDIT CARDS. PHONE NOW!!!

KRAZY CONSOLES * YOU'D BE KRAZY NOT TO CALL! *

UNIVERSAL ADAPTER

*The universal adaptor will allow you to play any game on any machine.
*Play Jap/American games on your UK SNES...
*Plays Mario Kart, Pilot Wings and other Scart games.
*The universal adaptor is a Top Quality product, supplied with full instructions.
only:

£12.00

SUPER FAMICOM

Nintendo Super Famicom 2 Joypads. All Leads UK Power Supply Unit
Scart.....£145

SUPER NES(US)+MARIO

2 Joypads. All Leads Takes Jap & USA Carts
Scart £139
Without Mario/1Pad.....£109

N.B. Scart Machines are 17% faster than PAL

ASCII STICK SUPER I.5...£25 APOLLO...£55
CAPCOM STREET FIGHTER II STICK.....£68

PO BOX 200
HALIFAX
WEST YORKSHIRE
HX1 3LY
TEL: 0422 342 901
OFFICE HOURS: MON TO SAT 9-5.30PM
CLOSED THURSDAY AM (STOCKTAKING)
TEL: 0422 367 730
EVENINGS 5.30 - 10PM
& ALL DAY SUNDAY

NINTENDO SUPER FAMICOM SOFTWARE

2020 BASEBALL.....£44
ACTRAISER.....£29
ALIEN VS PREDATOR.....DEC
AREA 88/UN SQUADRON.....£29
AXELAY.....£42
CASTLEVANIA 4.....£29
CONTRA SPIRIT.....£39
DINOSAURS.....£39
F1-EXHAUST HEAT.....£45
FATAL FURY.....CALL
FINAL FIGHT.....£42
FINAL FIGHT GUY(Limited Edition)...£49
GOLDEN FIGHTER - Like SFII(12 Meg).....£45
KING OF THE MONSTERS.....£42
LEMMINGS.....£29
MARIO KART.....£49
MICKEYS MAGICAL QUEST.....£45
PARODIUS.....£39
PHALANX.....£39
PRINCE OF PERSIA.....£37
RANMA NIBUNNOICHI I/2(SFII clone)£42
SKY MISSION WINGS II ACES HIGH..£43
SMASH TV.....£35
SONIC BLASTMAN.....£45
STREET FIGHTER II (16 meg).....£49
SUPER ALESTE.....£42
SUPER GHOULS &GHOSTS.....£35
SUPER PANG.....£34
SUPER STAR WARS (12 meg).....CALL
TURTLES IN TIME.....£39
TINY TOONS ADVENTURES.....£45
TOP RACER.....£32
TOP RACER 2.....DEC
WWF SUPER WRESTLEMANIA.....£29

SNES USA SOFTWARE

ADDAMS FAMILY.....£37
AMERICAN GLADIATORS.....£40
BART'S NIGHTMARE.....£39
DUNGEONS & DRAGONS.....£44
GUNFORCE.....£40
IREM SKINS GOLF.....£39
KRUSTYS SUPER FUN HOUSE.....£39
MARIO PAINT + mouse/mat.....£49
MYSTICAL NINJA.....£39
OUT OF THIS WORLD.....£42
PLAY ACTION FOOTBALL.....£39
Q-BERT 3.....£39
RAMPART.....£39
ROBOCOP 3.....£35
SOUL BLAZER.....£42
SPANKY'S QUEST.....£39
SPIDERMAN & THE X-MEN.....£42
STREET FIGHTER II.....£49
SUPER TENNIS.....£35
TERMINATOR 2 - JUDGEMENT DAY.....£42
TOM & JERRY.....£42
ZELDA III.....£39

SUPER SPECIALS

ASTRAL BOUT-KICK BOXING.....£34
BATTLE GRAND-PRIX (2 player).....£27
CYBER FORMULA GP.....£27
HYPER ZONE.....£27
METAL JACK - CYBER POLICE.....£34
MUSYA.....£25
PGA TOUR GOLF.....£29
POPULOUS.....£25
ROCKETEER (SCART).....£29
RUSHING BEAT (RIVAL TURF).....£29
S.T.G. STRIKE GUNNER.....£33
SUPER BERDIE RUSH GOLF.....£27
SUPER BOWLING.....£35
SUPER E.D.F. (SCART).....£25
THUNDER SPIRITS.....£27
XARDION.....£25
SUPER BATTLETANK (USA).....£33

*KRAZY CONSOLES * KRAZY PRICES * CALL US NOW! *

MEGA DRIVE

MEGA DRIVE
MEGA DRIVE PAL TV VERSION TAKES ALL CARTS. ENGLISH INSTRUCTIONS, ALL LEADS POWER SUPPLY & JOYPAD
ONLY.....£93
PLUS SONIC...£109

ALL PRODUCTS ARE NEW AND DESPATCHED ON RECEIPT OF YOUR ORDER.

UK/US SOFTWARE

Alien 3.....£33
Arch Rivals.....£29
Aquabatic Games...£31
Atomic Runner.....£32
Bart Vs The Space Mutants.....£29
Batman Returns.....£35
Buck Rodgers.....£33
Bulls Vs Lakers.....£37
California Games....£29
Capt America.....£34
Chuck Rock.....£32
Corporation.....£37
Dark Castle.....£19
Desert Strike.....£29
Death Duel.....£35
Dragon's Fury.....£32
Dungeons&Dragons..£39
Euro Club Soccer...£34
Evader Holyfields Real Deal Boxing....£33
F-22 Interceptor.....£29
Gadget Twins.....£39
Galahad.....£34
Ghouls N' Ghosts...£27
Global Gladiators...£35
Gods.....£35
Golden Axe.....£28
Green Dog.....£29
Hockey (EA/NHL)...£28
Hockey NHL '93.....£35
Immortal.....£31
J Capriati Tennis....£33
John Madden '92....£27
Jordon Vs Bird.....£25
Krustys Fun House £33
Lemmings.....£34
LHX Attack Choppper.....£35
Marble Madness....£28
Moonwalker.....£22
PGA Tour Golf.....£30
Pigskin Football....£35
Pitfighter.....£33
Populous.....£25
Predator 2.....£32
RBI Baseball 4.....£35
Road Rash.....£29
Robocod (J Pond II)£27
RollingThunder 2...£35
Side Pocket Pool....£29
Smash TV.....£33
Speedball 2.....£35
Splatterhouse 2.....£33
Streets of Rage.....£28
Super High Impact..£33
Taz Mania.....£32
Terminator.....£32
Terminator 2.....£34
Turrican.....£34
Twisted Flipper.....£34
Winter Challenge....£29
Wonder Boy 5.....£35
WWF Wrestlemania£35

JAP SOFTWARE

Alien Storm.....£19
Alisia Dragoon.....£27
Arrow Flash.....£16
Bad Omen.....£25
Bare Knuckle.....£19
Battle Mania.....£27
Chase HQ.....£30
Crude Buster.....£30
D.Robinson S.Court..£24
Dynamite Duke.....£19
Donald Duck.....£19
Fighting Masters....£31
Golden Axe.....£17
Golden Axe II.....£23
Grey Lancer.....£33
Gynoug.....£19
Hellfire.....£19
Jewel Master.....£15
Kid Chameleon.....£27
MERCS.....£23
Metal Fang.....£33
Mickey Mouse CDL...£22
Midnight Resistance.£22
Ninja Gaiden.....£27
Olympic Gold.....£27
Pitfighter.....£29
Populous.....£22
Road Blasters.....£23
Steel Empire.....£19
Sonic 2.....£35
Stormlord.....£18
Super Fantasy Zone.£29
Super Monaco GP2...£33
Thunder Force IV....£35
Trouble Shooter.....£29
Twinkle Tale.....£32
Wonder Boy 3.....£16
World of Illusion....Call

MEGA ACCESSORIES

SEGA JOYPAD.....£13
POWER SUPPLY.....
For Mega Drive/Game gear.£9
JAPANESE ADAPTORS:
Allows use of Jap' games on a UK Mega Drive
TOP QUALITY ONLY.....£8
JAPANESE MAGS:(INC P&P)
Mega Drive Beep.....£5
Mega Drive Fan.....£5
EGM (USA) MAG.....£3.25
ELECTRIC BRAIN
HYPER FANZINE.....£1.00

MEGA-CD

MEGA-CD ROM(PAL/SCART)
ONLY.....£275

CD-SOFTWARE

SOL FEACE.....£35
EARNEST EVANS.....£35
PRINCE OF PERSIA.....£36
BACK HOLE ASSAULT .£39
THUNDERSTORM FX....£39
RANMA 3.....£39
WONDERDOG.....£39
AFTERBURNER III.....£39
SUPER ALESTE.....£39
SUPER SONIC.....CALL

NEO-GEO

MAX 330 MEGA PRO-GEAR SPEC

OFFICIAL UK VERSION PAL, SCART, JOYSTICK, PSU & LEADS... ONLY...

£255

2020 Baseball.....£60
8 Man.....£114
Andro Dunos.....£114
Alpha Mission 2.....£85
Art of Fighting.....Call
Baseball Stars.....£60
Baseball Stars 2.....£124
Blues Journey.....£60
Burning Fight.....£85
Crossed Swords.....£60
Cyber Lip.....£60
Fatal Fury.....£85
Football Frenzy.....£119
King of the Monsters.....£85
King of the Monsters 2.....£124
League Bowling.....£60
Memory Card.....£18
Last Resort.....£124
Magician Lord.....£60
Mutation Nation.....£109
NAM 1975.....£60
Ninja Combat.....£60
Ninja Commando.....£124
Puzzled.....£60
Robo-Army.....£114
Sengoku.....£114
Sengoku 2.....Call
Soccer Brawl.....£109
Super Spy.....£60
Thrash Rally.....£114
Top Players Golf.....£60
Viewpoint.....Call
World Heroes.....£124
Joystick.....£39

NEO-GEO T-SHIRTS £6.95

PLEASE ADD £1.50 PER GAME FOR NEXT DAY DELIVERY - MACHINES £10 - 24 HR COURIER DELIVERY

OVER 15,000 SATISFIED CUSTOMERS!!! - IF YOU CANT SEE WHAT YOU WANT - CALL

PLEASE CALL FOR AVAILABILTY BEFORE ORDERING!!!

- TOTAL - CONTROL

LICENSED BY Nintendo

SUPER NINTENDO ENTERTAINMENT SYSTEM

- AUTO FIRE
- TURBO FIRE
- SLOW MOTION

SLOW MOTION: Two slow speeds and a normal speed. Slow speed lets you master the game before you tackle it in earnest.

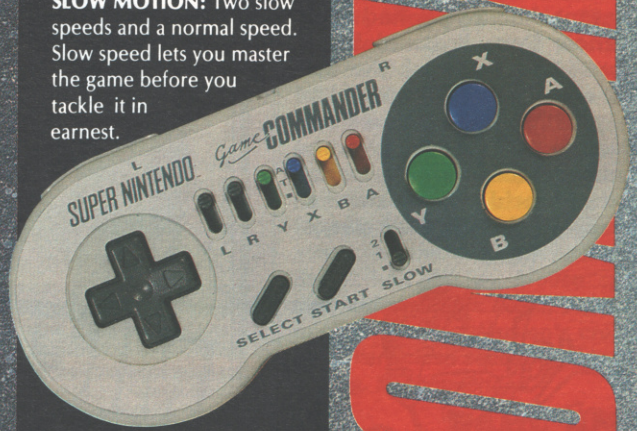

AUTO FIRE: Any or all of six buttons (**A, B, X, Y, L,** and **R**) can be set on Auto Fire, destroying those fearsome enemies before they can do any damage.

RAPID FIRE: One press of the button and your gun bursts into 24 shots per second - Some fire power! *A seal of quality product.*

£22.99 INC. VAT.

imagineer

Distributed in U.K by
ANCO SOFTWARE LTD 7 Millside Ind. Est.
Lawson Road, Dartford, Kent. DA1 5BH
Tel: 0322 287782

GAME CONTROLLER

CVG 3 PAGE REVIEW

MEGADRIVE

P LAT

BY

S EGA

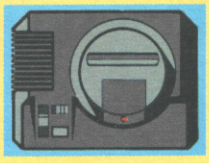

The life of a magician can't be easy. I mean, having to make people believe that you are really making things disappear and that you're not just spinning their chin. Mind you, Mickey and Donald have got bigger problems. It all started when Donald discovered a strange box during a rehearsal for the big magic show. Donald turned to Mickey and in his duck-like manner said to the mouse "Hey look at this. Let's have a go." With a slightly higher tone Mickey replied "Gee I don't know Don, it could be..." and before he could finish the curtain had closed and Donald had disappeared! Mickey ran over and was drawn in to the box by some kind of magical force - and whisked off to the World of Illusion as laughter filled his (rather large) ears..

Remember Fantasia? Most of us would prefer to forget it. Thankfully, we're more than assisted to do just that, thanks to Sega and their perfect pairing of Mickey and Donald in World Of Illusion! The superlative sprites and backdrops of the previous Disney licenses are back in abundance - in fact, they're even better, containing some brilliant animation sequences such as those of Mickey pulling Donald through tight places 'cos he's too fat! Sound is fairly weak, but the overall package just reeks of quality. This is a massive title, consisting of not one but two games. Not the most difficult cart ever to grace a Megadrive, but without doubt one of the classiest - hurrah for Mickey and Donald!

CVG 032

PAUL RAND

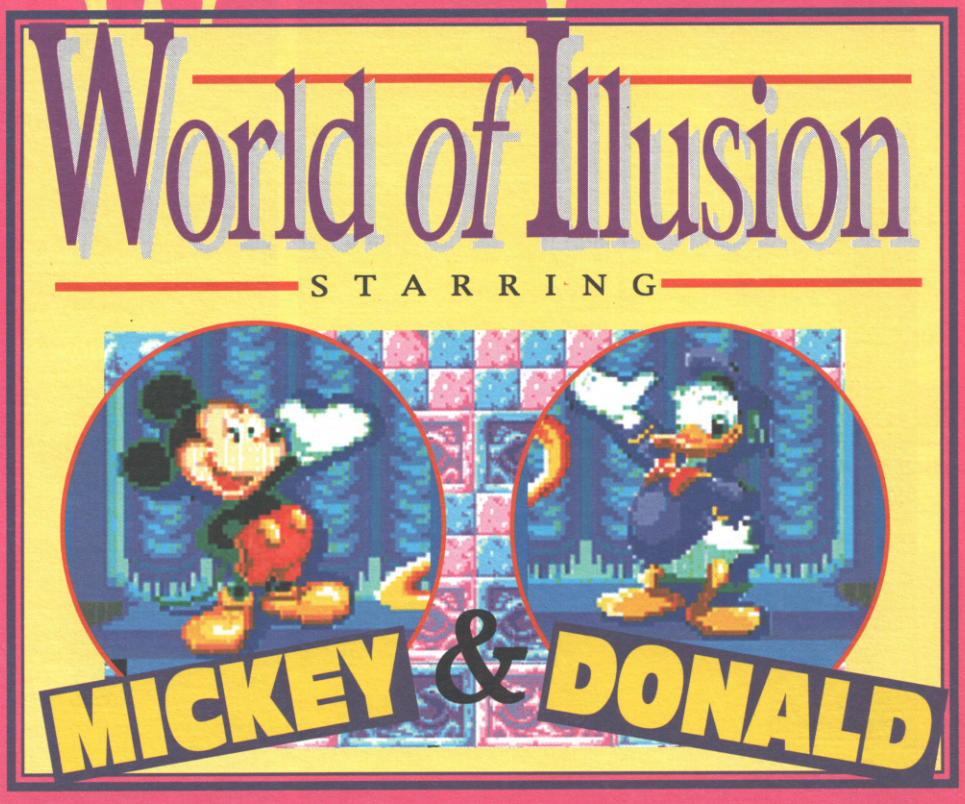

DOUBLE THE FUN

Mickey and Donald has been very much geared around the idea of some real two-player action, and all the levels feature little changes depending which mode you play in! Not only that, Mickey and Donald will take a different route through the game depending which you choose. Some of the other two player laffs include Mickey having to pull Donald through gaps 'cos he's too fat to get through himself and a rail car where Mickey and Donald have to jump alternately to get the thing to move!

KEY NOTES

One of the more interesting features of level 2 is the huge piano in the sky. There are a few bonus points in there if you hit the right keys, but get it wrong and you'll produce a bomb! There's no real gain in this but it's a good laugh to run up and down the keys and create some well weird tunes.

SUPER SMASHING LOVELY

As you may have gathered from the intro magic spells play quite a large part in Mickey and Donald. Whenever you kill an end-level baddie you'll be given a new magic spell which you will need to do the next level. These vary from a magic carpet to a bubble which lets you breathe underwater, and even a giant bottle cork. But undoubtedly the best thing about the magic spells is hearing Mickey mutter those magical words "Alakazam" in his usual high pitched manner. If you're playing in two player mode Donald gets the honours and you can hear just what a British Rail train announcer sounds like.

OH MICKEY YOU'RE SO FINE

Mickey Mouse has become quite a fixture on the Megadrive. He first appeared in Mickey Mouse Castle Of Illusion just over a year ago and the game was hailed one of the best Megadrive platformers ever. Then Fantasia attempted to recreate this genius about six months later, but the game featured lots of horrible gameplay quirks and niggles. Since then the Sega world has been waiting for more top-class mouse malarkey - and here it is!

DROP IT

One of the main two player features is the use of the rope, with which Mickey or Donald can hoist each other up to higher parts of the level. To perform this amazingly simple task you simply stand above the player at the bottom of the screen and hold down button A. The climb will be automatic. There are a ton of different places to use it so you'd better get the hang of it quick, or you'll stay sad forever!

Sega needed something pretty drastic to rescue the reputation of their Disney games 'cos Fantasia pretty much wrecked it beyond belief. But by thunder me trousers they've been and gone and done it! World Of Illusion starring Mickey and Donald retains the graphic look of Fantasia, but manages to, steer clear of that game's tawdry gameplay, excelling itself in the playability department. The inclusion of both Mickey and Donald isn't just a gimmick - it actually adds something to the gameplay, with different levels depending on which character you play. The three different mode are Mickey and Donald, Mickey or Donald. There's also a real emphasis put on the two player aspect. There are loads of little bits which will require team work to navigate, all of which is designed give the game longer lasting appeal. And it works because there's a real compulsion to see the differences between every type of game. There are a wealth of very good platform games on the Megadrive, not least the first 16-bit Mickey Mouse spectacular and, although this doesn't quite manage to steal Castle of Illusion's crown it does run a very close second and is well worth getting. Recommended.

PAUL ANGLIN

0839 500842

WIN A WONDER MEGA!

The Wonda Mega is quite possibly the most brilliantly designed and sought after piece of console kit on the planet, and now you can win one courtesy of the Hotlines! This super spanky combo of Megadrive and CD-ROM combined is an awesome piece of hardwar. Not only can you play every Megadrive game under the sun, but with the flick of a switch you can enjoy quadraphonic compact disk quality audio and incredible CD games with more megabytes than you can shake a stick at! All that's separating you from this phenomenal prize and gleaming gaming glory is a telephone call - so dial that magic number NOW!

If you're under 18 make sure the person who pays the phone bill gives permission for you to make the call. Calls cost 36p per minute (off peak) and 48p per minute (peak rate).

BE FIRST ..... With the latest games
SAVE £££s ..... With our membership scheme
EXCHANGE CLUB Part-Exchange your old games

WHIZZ-KID

THE UK's No1 VIDEO GAME CLUB

SUPER NES

TITLE	NEW	SECONDHAND SELL	SECONDHAND BUY	DUE
ADDAMS FAMILY	43.00	23.00	16.00	NEW
ARCANIA	40.00	25.00	19.00	
AXELAY	43.00	28.00	21.00	OCT
BATTLE BLAZE	38.00	23.00	16.00	OCT
BATTLE TOADS	43.00	27.00	20.00	OCT
BLUES BROTHERS	43.00	27.00	20.00	OCT
BULLS V LAKERS	43.00	27.00	20.00	OCT
CALIFORNIA GAMES	43.00	27.00	20.00	OCT
CASTLEVANIA IV	43.00	27.00	20.00	
CONTRA III	43.00	28.00	21.00	
CYBERNATOR	43.00	27.00	20.00	OCT
DESERT STRIKE	43.00	27.00	20.00	NOV
DINO CITY	43.00	24.00	17.00	OCT
DUNGEON MASTER	48.00	34.00	27.00	OCT
DUNGEONS AND DRAGONS	45.00	31.00	24.00	OCT
F-1 RACE OF CHAMPIONS	43.00	27.00	20.00	NEW
F-ZERO	38.00	24.00	17.00	
FACEBALL 2000	43.00	23.00	16.00	
FINAL FANTASY LEGEND II	45.00	31.00	24.00	
FINAL FIGHT	43.00	27.00	20.00	
FOOTBALL FURY	38.00	26.00	19.00	OCT
GODS	43.00	28.00	21.00	NOV
GUN FORCE	43.00	23.00	16.00	OCT
HARLEYS HUMONGOUS ADVENTURE	43.00	27.00	20.00	NOV
HIT THE ICE	43.00	26.00	19.00	NOV
HOME ALONE II	43.00	23.00	16.00	OCT
HOOK	43.00	23.00	16.00	NEW
HUNT FOR RED OCTOBER	38.00	24.00	17.00	NEW
JOE AND MAC	38.00	24.00	17.00	NEW
KAWASAKI CARRIBBEAN CHALLENGE	45.00	27.00	20.00	OCT
LEGEND OF MYSTICAL NINJA	43.00	27.00	20.00	NEW
LEMMINGS	43.00	27.00	20.00	NEW
LETHAL WEAPON	43.00	27.00	20.00	OCT
MAGIC SWORD	43.00	27.00	20.00	NEW
METAL JACKET	43.00	27.00	20.00	OCT
MIGHT AND MAGIC III	45.00	26.00	19.00	OCT
MUSYA	43.00	26.00	19.00	NOV
NCAA BASKETBALL	43.00	26.00	19.00	NEW
OUT OF THIS WORLD	43.00	23.00	16.00	OCT
PGA TOUR GOLF	43.00	27.00	20.00	
PILOT WINGS	43.00	27.00	20.00	
PRINCE OF PERSIA	43.00	28.00	21.00	OCT
PUSHOVER	43.00	23.00	16.00	NEW
RACE DRIVIN	43.00	26.00	19.00	
RADIO FLYER	43.00	23.00	16.00	NEW
RAMPART	43.00	26.00	19.00	NEW
ROBOCOP 3	43.00	29.00	22.00	NOV
SHADOW OF THE BEAST	43.00	28.00	21.00	DEC
SIMPSONS - BARTS NIGHTMARE	43.00	27.00	20.00	OCT
SIMPSONS - KRUSTYS FUNHOUSE	43.00	27.00	20.00	NEW
SLAP SHOT	43.00	27.00	20.00	NOV
SPANKYS QUEST	43.00	23.00	16.00	NEW
SPELLCRAFT	43.00	23.00	16.00	OCT
SPIDERMAN - XMEN	43.00	23.00	16.00	OCT
SPINDIZZY WORLD	43.00	23.00	16.00	OCT
STAR WARS	43.00	27.00	20.00	DEC
STREET FIGHTER II	48.00	31.00	24.00	NEW
SUPER ADVENTURE ISLAND	43.00	27.00	20.00	
SUPER BOWLING	43.00	27.00	20.00	NEW
SUPER DOUBLE DRAGON	48.00	31.00	24.00	NEW
SUPER GHOULS N GHOSTS	43.00	27.00	20.00	
SUPER POWER PUNCH III	43.00	23.00	16.00	NOV
SUPER R-TYPE	43.00	23.00	16.00	
SUPER SMASH TV	43.00	28.00	21.00	
SUPER SOCCER CHAMP	43.00	23.00	16.00	NEW
SUPER WRESTLEMANIA	43.00	27.00	20.00	
T.K.O.	43.00	26.00	19.00	NEW
TURTLES 4	43.00	28.00	21.00	NEW
TERMINATOR II ARCADE	43.00	27.00	20.00	NOV
TERMINATOR II JUDGEMENT	43.00	27.00	20.00	OCT
TINY TOONS	43.00	28.00	21.00	DEC
TOM AND JERRY	38.00	24.00	17.00	OCT
TOP GEAR	38.00	23.00	16.00	NEW
TOXIC CRUSADERS	43.00	27.00	20.00	NEW
UN SQUADRON	43.00	23.00	16.00	
WING COMMANDER	45.00	28.00	21.00	OCT
WINGS II	43.00	27.00	20.00	OCT
WORLD LEAGUE SOCCER	43.00	27.00	20.00	
ZELDA III	43.00	31.00	24.00	NEW

ALL USA SNES GAMES REQUIRE GAME ADAPTOR - MEMBER PRICE £15.00

GAME BOY

TITLE	NEW	SECONDHAND SELL	SECONDHAND BUY	DUE
ALIEN III	22.00	18.00	14.00	OCT
ASTEROIDS	22.00	18.00	14.00	NEW
BATMAN RETURN OF JOKER	22.00	18.00	14.00	NEW
BIONIC COMMANDO	24.00	20.00	14.00	NEW
CASTLEVANIA II	22.00	18.00	14.00	
CHOPLIFTER II	22.00	18.00	14.00	
CRASH DUMMIES	22.00	18.00	14.00	NEW
DARK WING DUCK	22.00	18.00	14.00	DEC
DARKMAN	22.00	18.00	14.00	NEW
DOUBLE DRAGON III	22.00	18.00	14.00	OCT
DR FRANKEN	22.00	18.00	14.00	OCT
EMPIRE STIKES BACK	24.00	20.00	16.00	NOV
FACEBALL 2000	22.00	18.00	14.00	
GRADIUS	22.00	18.00	12.00	NEW
HIT THE ICE	22.00	18.00	14.00	NEW
HOOK	22.00	18.00	14.00	NEW
HUDSON HAWK	22.00	18.00	14.00	NEW
JOE AND MAC	22.00	18.00	14.00	NEW
LETHAL WEAPON	22.00	18.00	14.00	OCT
LITTLE MERMAID	22.00	18.00	14.00	NEW
LOONEY TOONS	22.00	18.00	14.00	NEW
MEGAMAN III	22.00	18.00	14.00	DEC
MINER 2049ER	22.00	18.00	14.00	NEW
MISSLE COMMAND	22.00	18.00	14.00	NEW
NINJA TARO	22.00	18.00	14.00	NEW
PRINCE OF PERSIA	22.00	18.00	14.00	
RAMPART	22.00	18.00	14.00	NEW
ROBOCOP II	22.00	18.00	14.00	
ROCKY AND BULLWINKLE	24.00	20.00	16.00	OCT
SIMPSONS II	22.00	18.00	14.00	AUG
SNOW BROTHERS	22.00	18.00	14.00	NEW
SPIDERMAN II	22.00	18.00	14.00	NEW
STAR TREK	22.00	18.00	14.00	NEW
SUPER HUNCH BACK	22.00	18.00	14.00	NEW
TALESPIN	22.00	18.00	14.00	OCT
TERMINATOR II - FUTURE	22.00	18.00	14.00	NEW
TERMINATOR II - ARCADE	22.00	18.00	14.00	OCT
TINY TOONS	22.00	18.00	14.00	NEW
TOM AND JERRY	22.00	18.00	14.00	OCT
TOP GUN - GUTS N GLORY	22.00	18.00	14.00	NEW
TOXIC CRUSADER	22.00	18.00	14.00	NEW
TRACK AND FIELD	22.00	18.00	14.00	NEW
TRACK MEET	22.00	18.00	14.00	NEW
TURN AND BURN	22.00	18.00	14.00	NEW
TURTLES II	24.00	20.00	16.00	NEW
ULTIMA	27.00	23.00	18.00	NEW
ULTRA GOLF	22.00	18.00	14.00	NEW
UNIVERSAL SOLDIER	22.00	18.00	14.00	OCT
WWF II	22.00	18.00	14.00	NEW

WE ALSO STOCK
MASTER SYSTEM MEGADRIVE
GAME GEAR LYNX NES

FREE MEMBERSHIP

AFTER YOUR FIRST PURCHASE OF OVER £20, MEMBERSHIP ENTITLES YOU TO:

£5 OFF NEW GAMES £2 OFF OLD GAMES

WE WANT YOUR GAMES

Why pay full price for older titles?
Buy second-hand or part-exchange your old games.
We also buy games. £1.00 handling charge per game.
When you send us your games for part-exchange or sale we are acting as your agent until they are sold.

ADVANCE ORDERS

Top selling titles are always in short supply.
Place your order in advance, and it will be sent to you ON DAY OF ARRIVAL - PLEASE NOTE Cheques will not be cashed and credit cards will not be debited until day of despatch.

POSTAGE & SHIPPING

UK MAINLAND:
£1.00 for each game - £2.00 for accessories.

OVERSEAS CUSTOMERS:
Shipping quoted with each order.

FREE CATALOGUE

Send a S.A.E. for our FREE COLOUR CATALOGUE.
Free catalogue and release schedule with every order.

ALL PRICES QUOTED ARE FOR
MEMBERS ONLY
Non members add £5.00 new games £2.00 used games

All prices subject to change - All games subject to availability.

ORDER FORM

WHIZZ-KID GAMES LTD
22 STATION SQUARE
PETTS WOOD
KENT BR5 1NA
Tel: 0689 891000

Member No
Cheque
Postal Order
Credit Card
No
Expiry Date

All cheques must be supplied with a valid cheque card number.
Please telephone to confirm before ordering.
All games are UK or USA versions.

Name
Address
Town
County
Post Code
Tel

Game	Machine	Price
Postage		
Total		

Signature

SALES HOTLINE
0689 891000
9am - 7pm Weekdays 9am - 6pm Weekends

RETAIL SHOPS - TERRI'S GROUP PLC
Petts Wood - 0689 827816
Beckenham - 081-650 1205 Orpington - 0689 821515
Walderslade - 0634 862036 Rainham - 0634 235641
MEMBERS SAVE UP TO £2.50 IN OUR RETAIL SHOPS

CVG 3 PAGE REVIEW

SUPER NINTENDO

RACING

BYNINTENDO
£49.99

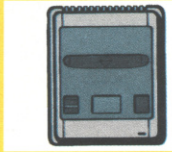

Mario's back! And best of all, he's brought all his old pals with him! But forget jumping japery and secret room malarkey, because everyone's taken time off from their usual platform antics for a day at the races! That's right, Mario and pals have put aside their differences to work on their handling of hairpin bends, with four different courses to race and five tracks on each course. If that's not enough, there's even a head-to-head battle mode for those starved of some Bowser killing fun and frivolity. So stop messing about, grab your kart and *RACE!*

He might have a large nose and wear dungarees, but Mario is the hottest property around - and now he's taken a break from platform romps to star in his very own racing thrash! Super Mario Kart is the name and the game borrows lots of features from the Mario Bros series and shoves them into a variety of racetracks - riding over question-marked blocks gives you various bonus items - pick up coins, grab stars to become invincible and even receive Koopa Shells to hurl at your opponents. And what opponents! All your favourite Nintendo characters appear, from Princess Daisy to Donkey Kong Jr, all burning up the tracks as they try to outdo each other for the points. One player mode is a treat right enough, but grab a friend and play split-screen racing or go for the one-on-one death duel track and Super Mario Kart really comes into its own! Graphics are gorgeous - Mode 7 really kicks some ass as it creates the brilliant array of tracks, and all the characters are instantly recognisable. This isn't just racing - it's Super Mario Bros on four wheels - get it before your friends laugh at you for being a sad, non-Mario Kart owning man.

PAUL RAND

SPIN THAT WHEEL

Rest assured that the spirit of Mario is alive and kicking, even if the game is very different. There are still tons of pickups available in Mario Kart, gathered by driving over the question marked boxes which appear just after the starting line. When you drive over them the box in the top right hand corner flashes with all the different icons and you have to stop it by pressing the A button. Here's the full list of what's available:

Coins: allow your kart to take hits. If you have no coins and are hit you'll spin off the track, but collect ten of them and you'll speed up a tad!

Mushrooms: give a handy short burst of speed, best used just before the finish line.

Green Shell: allows you to propel a shell forwards in the hope of hitting someone. Best used when an opponent is right in front.

Red Shell: much better than the green, this little baby is virtually a guided missile and almost bound to hit the car in front. Hurrah!

Star: invincibility. When you have it, crash into as many people as you can!

Feather: super high jumping laughs ahoy! Great for jumping enemy shells and even finding short cuts on some levels!

Banana Skin: drop one of these and if it catches anyone out they'll spin off the track. Best used when there's someone directly behind you.

Lightning: the best of the lot. Using this will shrink all you enemies down to thumbnail size AND you can run them all over!

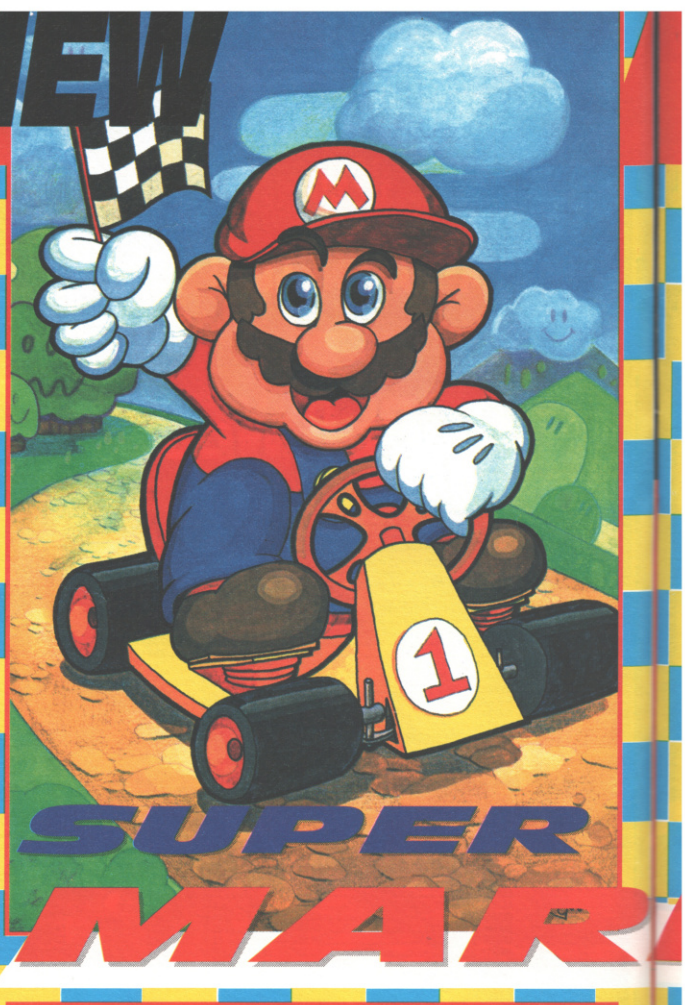

THE WHACKY RACERS

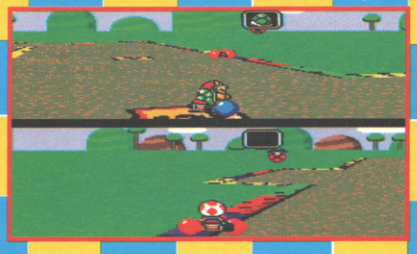

MARIO: Mr Dungarees himself doesn't find much time to race, so most of his talents are fairly average. Perfect for the beginner, but you'll find it hard to progress far with him. Special Power: *Invincibility Stars*.

LUIGI: The rather more neglected of the two brothers isn't too great either and his skills aren't really any different to that of Mario's. Special Power: *Invincibility Stars*.

TOAD: He may have a mushroom on his head, but Toad can sure mix it with the best. His speed and road handling are up there with the best of them, but his road gripping is a bit poor to say the least. Special Power: *Shrinking Mushrooms*.

KOOPA: Due to his distinct lack of size, Koopa is the fastest on the track. Handling's good too, but his road grip is really rather poor. Special Power: *Shells*.

MARIO KART

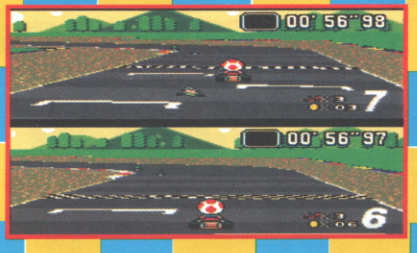

BOWSER: The biggest and baddest of the lot, but that's not really good news. Bowser's size slows him up horribly, but the extra weight does provide some brilliant road handling. Special Power: *Bowser Bombs*.

DONKEY KONG JR: Baboon boy's weight means he sticks to the floor like glue but it doesn't do much for his speed. Special Power: *Banana skins*.

YOSHI: The green dinosaur's strengths are his high speed and above average holding, but don't expect him to steer too well. Special Power: *Dinosaur Eggs*.

PRINCESS: Being a tiny paperweight kind of gal, Daisy's speed is right up there with the best of them. Road handling is also tops, but that lack of weight means there's not much to keep her stuck to the road. Special Powers: *Mushrooms*.

The distinct lack of high-powered racing cars made a lot of people a little wary of this, but what a mistake! Mario Kart is the absolute biz! In true Mario style the massive depth of gameplay far outweighs the brilliant (not to mention speedy) Mode Seven-orientated graphics and superb sound. At first play this seems no more than your average racer, but it's not until you get into it that you realise quite how much there is. For one thing, mastering all the eight characters will take ages. Then there's the inclusion of the coins. At first it seems as though they've just been put in to support the licence when in fact they're a crucial part of the game. Learning where to use certain power ups will also occupy many a late night, and trying to complete the special cup in 150cc will take ages! The one player mode doesn't provide an unending amount of fun and frolics, but get a few mates and you can form a Mario Kart league in no time at all. Overall, another superb Mario outing. Can this guy do anything wrong?

PAUL ANGLIN

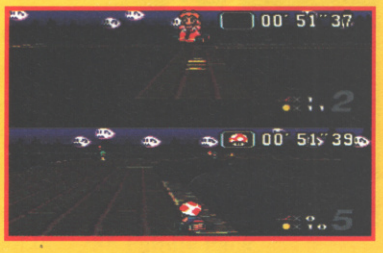

CVG REVIEW

What an incredible laugh this cart is! Basically Mario and pals have taken time off from their usual antics for a day at the antics - and turned in one of the most compulsive racing games I've ever seen! There's a real competitive element as you race hell for leather round the twisting tracks, desperately trying to knock out your pal using every trick in the book! Everything in the game looks very Marioish, complete with mushrooms, coins and all the usual tomfoolery. But that's where the similarity ends - because this game is wicked! With loads of tracks and eight different characters to select (all of whom handle completely differently) you won't be bored with this in a hurry! This is one of those games where hours fly by like minutes and on no account have the cartridge anywhere in the house when you've got something important to do - because it just won't get done!

TIM BOONE

HORSES FOR COURSES

Not surprisingly the three different courses vary hugely in the difficulty stakes. The first is the Mushroom Cup, which is a good laugh but won't provide much challenge for long. Next up comes The Flower Cup, with some really dodgy tracks to negotiate. Then it's on to the outrageously hard Star Cup, which will have you tearing your hair out. If you can manage to grab a gold medal in all leagues then you will be able to race the Special Track - the ultimate in Mario-related driving experiences. But that's not all - come first in all races you'll be able to race 150cc machines.

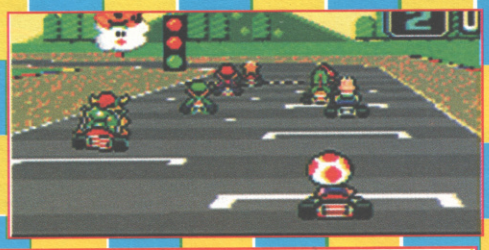

BATTLING IT OUT

The second type of game in Mario Kart is the Battle Mode, which puts you and a friend head to head in a battle to the death! Both players Karts are surrounded by three balloons, and to burst these you must hit your opponent with one of the weapons that can be found in the bonus boxes laying around the track. But make sure you don't pick up anything crap. I mean, how are you going to dispose of Bowser with nothing but a mushroom? It's just not done!

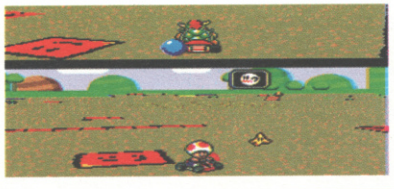

GRAPHICS	%	93
SOUND	%	91
GAMEPLAY	%	96
VALUE	%	95

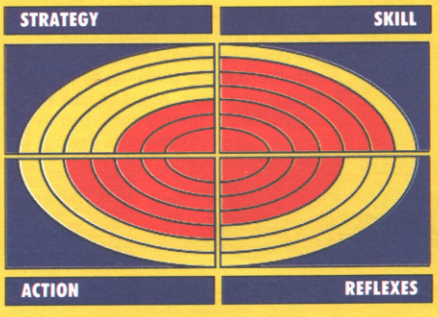

IT'S LOADED!

(But you don't have to be)

The amazing Amstrad PC7286 Family Pack comes with just about everything but the kitchen sink.

For a start, all the software is pre-loaded and, thanks to the unique easy-to-use Amstrad Desktop graphical interface, you can start using the powerful PC7286 from the moment you switch on – even if you're an absolute beginner.

What's more, the Amstrad Desktop will also take you through a full on-screen interactive tutorial, so that you can learn about all aspects of using the PC7286 at your own pace.

Which means that in a surprisingly short space of time, you'll have the power and capacity of a professional business computer at your command.

The PC7286 comes complete with MS-DOS 5.0, Lotus Works 3.0, the latest integrated business package, a 16MHz 286 processor, 1Mb RAM, fast access 40Mb hard drive and enhanced VGA graphics. Serious stuff eh?

But now for the fun.

The Amstrad PC7286 Family Pack also comes with an in built sound card, joystick and stereo speakers to give you maximum enjoyment from the six pre-loaded, action-packed games – Jimmy White's 'Whirlwind' Snooker, Steel Empire Elite Plus, F-15 Strike Eagle II, Links and Prince of Persia – for hours of state of the art entertainment.

That's the new Amstrad PC7286 Family Pack.

As a games machine it's the bees' knees.

As a professional computer it's the business.

Amstrad®

Britain's biggest PC supplier*

£799.99 RRP

FREE 12 MONTH WARRANTY COVERS HOME OR OFFICE CALL-OUT. FREE HOTLINE SUPPORT. FREE SOFTWARE ALREADY LOADED.

AVAILABLE FROM SELECTED BRANCHES OF ALLDERS, BUSINESS SUPERSTORE, CALCULUS, DIRECT COMPUTER GROUP, DIXONS, INMAC, PC WORLD, RYMAN, TEMPO, WILDINGS

RRP CORRECT AT 1/10/92 BUT MAY CHANGE WITHOUT NOTICE. PRODUCT SUBJECT TO AVAILABILITY. SOFTWARE SUBJECT TO LICENCE. © AMSTRAD PLC. ALL RIGHTS RESERVED. *SOURCE: I.D.C. 3/92

FOR FURTHER INFORMATION ABOUT THE PC7286 FAMILY PACK CALL 0277 262326 OR SEND THE COUPON TO AMSTRAD PLC, PO BOX 462, BRENTWOOD, ESSEX CM14 4EF.

Name_____ Address_____

Postcode_____

PRODUCTS MAY DIFFER COSMETICALLY FROM THOSE PICTURED.

Coupon information may be kept on a database. This may be passed to your Amstrad dealer, if you object please tick box ☐

CONSOLE CONCEPTS

No 1 FOR SERVICE...No 1 FOR NEW GAMES
WE ARE SIMPLY THE No 1 GAMES IMPORTER

SEGA MEGADRIVE (JAP) DELUXE XMAS PACK

- THE IDEAL XMAS PRESSIE
- SEGA CONSOLE
- 1 STANDARD JOYPAD
- SONIC HEDGEHOG GAME
- 1 GAME OF YOUR CHOICE UP TO £35
- 1 DUSTCOVER
- 1 PAIR STEREO HEADPHONES
- 1 EXTRA JOYPAD WITH AUTOFIRE
- 1 DELUXE CARRY CASE (NORMAL SRP £18.99

ONLY £190 + P&P
NEXT DAY DELIVERY

SNES SCART USA PACK

- SNES SCART CONSOLE
- 1 STANDARD JOYPAD
- 1 AUTOFIRE JOYPAD
- 1 GAME UP TO £45
- 1 SCART LEAD
- 1 UK POWER SUPPLY
- RUNS JAP/USA GAMES

ONLY £175 + P&P

Mail Order/Shop address
Console Concepts
The Village
Newcastle-u-Lyme
Staffs ST5 1QB
(0782) 712759
SHOP HOURS
Sat/Weekdays 9.00 - 5.30pm
Thursdays 9.00 - 1.00pm

TURBO EXPRESS COLOUR HANDHELD (USA) CONSOLE

INCLUDES HANDHELD CONSOLE, ANY GAME UP TO £35, PLAYS ALL USA GAMES AND JAP PC ENGINE GAMES WITH CONVERTOR CARTRIDGE

ONLY £175 + P&P
JAP CONVERTOR £25

TURBOCHIP GAMES IN STOCK INCLUDE: SPLATTERHOUSE, FALCON, PARASOL STARS, JACKIE CHAN, DEVIL CRUSH, YO BRO.

WE ALSO SELL EXTRA JOYPADS, MULTIPAD ADAPTOR AND CARRY CASES

AMAZING TURBO DUO CD ROM SYSTEM
- NEW TURBO DUO CD ROM (USA)
- SCART LEAD & POWER SUPPLY
- 3 GAMES ON CD (BONKS ADV, YS I & II, GATE THUNDER
- TWO GAMES ON TURBO CARD (BONKS REVENGE & NINJA SPIRIT)
- PLAYS USA CARDS + CD ROMS.

ONLY £350 + P&P

XMAS PACKAGE DETAILS

SNES SCART USA, 1 PAD	£120
SNES USA SCART, 2 PADS + MARIOWORLD	CALL
TURBOGRAFX USA SCART + GAME	£165
ATARI LYNX II + ANY GAME	£99
GAME GEAR + SONIC + PSU + GALAGA 90	£140
MEGADRIVE CONSOLE + PSU + 1 JOYPADS + SONIC HEDGEHOG	£120
NEO GEO + 2 X 4 BUTTON JOYSTICKS + PSU + ANY GAME UP TO £70	£360 +P&P

SEGA MEGADRIVE (USA)

GALAHAD	38.00
CHUCK ROCK	38.00
EA ICE HOCKEY 93	38.00
AQUATIC GAMES	35.00
TEAM USA BASKETBALL	38.00
RAMPARTS	CALL
DRAGONS FURY	38.00
LHX ATTACK CHOPPER	CALL
BATMAN RETURNS	CALL
SONIC HEDGEHOG II	CALL
STREETS OF RAGE II	CALL
MICKEY + DONALDS WORLD OF ILLUSION	CALL
WWF WRESTLEMANIA	CALL

SEGA MEGADRIVE TOP 10

ALIENS III	38.00
TERMINATOR	36.00
EUROCLUB SOCCER	38.00
BULLS VS LAKERS	40.00
LEMMINGS	38.00
DUNGEONS & DRAGONS	45.00
TEAM USA BASKETBALL	38.00
SMASH TV	38.00
CYBERCOP (CORPORATION)	45.00
TAZMANIA	38.00

MEGADRIVE SPECIAL OFFERS

BUCK ROGERS	25.00
CADASH	20.00
ALIEN STORM (JAP)	20.00
CALIFORNIA GAMES	25.00
GOLDEN AXE II	25.00
MONACO GP II (UK)	20.00
BEAST WARRIORS (JAP)	15.00
VAPOR TRAIL (JAP)	20.00
BONANZA BROS (JAP)	15.00
STEEL EMPIRE (JAP)	18.00
JEWEL MASTER (JAP)	15.00
WARDNER (JAP)	15.00
SD VALIS (JAP)	20.00
SLIME WORLD (JAP)	10.00
AFTERBURNER II	20.00
VERYTEX (JAP)	20.00
TASK FORCE HARRIER	20.00
KRUSTYS FUNHOUSE	38.00
KID CHAMELEON	38.00
GREENDOG	35.00
EVANDER HOLYFIELD	38.00
MARBLE MADNESS	38.00
ROAD RASH	38.00
WANI WANI WORLD (JAP)	20.00
PHELIOS (JAP)	15.00
HELLFIRE (JAP)	20.00
DOUBLE DRAGON II (JAP)	25.00
FATAL LABARINTH	20.00
PGA TOUR GOLF	35.00
SPLATTERHOUSE II	35.00
DAVID ROBINSON BASKETBALL	35.00

PC ENGINE (OVER 200 TITLES IN STOCK)

POWERSPORTS, RAMNA 1/2 (CD), TATSUJIN, KICK BOXING (CD), ZERO WING (CD), LOOM (CD), SHAPE SHIFTER (CD), DRAGONS SLAYER (CD), AIR ZONK (TG), GHOST MANOR (TG)

PLEASE CALL FOR PRICES

US TURBO EXPRESS SOFTWARE

AEROBLASTERS, ANDRE PANZA KICK BOXING, BLOODY WOLF, BOMBERMAN, BONKS REVENGE, DEVIL CRUSH, FINAL LAPTWIN, GALAGA 88, GUNBOAT, JACKIE CHAN, NIGHT CREATURES, PARASOL STARS, RAIDEN, SPLATTERHOUSE, SUPER STAR SOLDIER, TALESPIN, R TYPE (COMPLETE), SOLDIER BLADE, NEUTOPIA II, IMPOSSAMOLE

GAMES FROM £35 TO £45
CALL FOR DETAILS.

SUPER NINTENDO (USA) TOP 10

STREETFIGHTER II	65.00
SUPER MARIO KARTING	45.00
SOUL BLAZER	49.00
IREM SKINS (GOLF)	49.00
AXELAY	49.00
PARODIUS	49.00
TURTLES IN TIME	49.00
PRINCE OF PERSIA	49.00
BARTS NIGHTMARE	49.00
DOUBLE DRAGON	49.00

SNES USA GAMES LATEST

SUPER Q BERT	49.00
WINGS II	49.00
FINAL FANTASY MYSTICAL QUEST	45.00
DESERT STRIKE	49.00
BLUES BROTHERS	CALL
OUT OF THIS WORLD	CALL
MICKEY MOUSE	CALL
FATAL FURY	CALL

SNES USA OTHER BEST SELLERS

ACTRAISER	49.00
ADDAMS FAMILY	45.00
ALIENA	49.00
CASTLEVANIA IV	49.00
CONTRA III	49.00
EXTRA INNINGS	45.00
F ZERO	45.00
F1 ROC	49.00
FACEBALL 2000	49.00
FINAL FANTASY II	49.00
FINAL FIGHT	49.00
SUPER GHOULS AND GHOSTS	49.00
JOE & MAC	49.00
KRUSTYS SUPER FUNHOUSE	49.00
KING OF THE MONSTERS	49.00
LEGEND OF ZELDA	49.00
SUPER MARIOWORLD	45.00
MARIOPAINT	60.00
MYSTICAL NINJA	49.00
NCAA BASKETBALL	49.00
PEBBLE BEACH GOLF	45.00
PILOT WINGS	49.00
ROBOCOP III	44.00
SIM CITY	45.00
SMASH TV	49.00
SUPER BATTLETANK	25.00
SUPER BOWLING	45.00
TKO BOXING	45.00
TOP GEAR	49.00
UN SQUADRON	45.00
WWF WRESTLEMANIA	45.00
STAR WARS	CALL

DUE TO EXCHANGE RATE FLUCTUATIONS, PRICES CAN GO UP AND DOWN - PLEASE CALL FOR BEST PRICES.

ALL US GAMES NEED CONVERTOR FOR USE ON UK SNES. OUR CONVERTOR PLAYS ALL GAMES RELEASED SO FAR INC MARIO KART, ONLY £20

JAP SUPER FAMICOM GAMES

SONIC BLASTMAN	49.00
ACROBAT MISSION	40.00
F1 EXHAUST HEAT	49.00
GOLDEN FIGHTER (12 MEG)	49.00
HOOK	35.00
DINOSAURS	35.00
COSMO GANG	CALL
TOP RACER	40.00
RAMNA 1/2	49.00
HAT TRICK HERO	45.00

WE HAVE FAR MORE GAMES ON ALL CONSOLES THAN WE CAN PRINT IN THIS ADVERT..IF YOU CAN NOT SEE A TITLE YOU REQUIRE PLEASE CALL US NOW.

WE ALSO STOCK LYNX, GAMEBOY, PC ENGINE/TURBOGRAFX, SUPER NINTENDO/SUPER FAMICOM CONSOLES AND GAMES. SHOP PRICES MAY VARY. ALL GOODS SUBJECT TO AVAILABILITY.

TEAM USA B'BALL

SUPER HIGH IMPACT

ALIEN III

SUPER BATTLETANK

SMASH TV

TURTLES IN TIME

THUNDERSTORM FX

PREDATOR II

TERMINATOR

ORDER DETAILS: All consoles are despatched Parcel Force Next Day Delivery
(Saturday delivery is extra £6.00) Cheques – Please allow 5 working days for clearance.
P+P: Consoles £10.00, Joysticks £2.50, Each game £1.50
Please state if you are a new customer or please quote your customer number.
All machines and games are Japanese unless otherwise stated.

SEGA, GENESIS, GAME GEAR, MEGA DRIVE, NEO GEO, SUPER FAMICOM, PC ENGINE, NINTENDO GAME BOY, TURBO GRAFX, LYNX & THEIR LOGOS ARE REGISTERED TRADEMARKS OF THEIR RESPECTIVE COMPANIES AND WE ARE NOT RELATED NOR ENDORSED BY THEM. WE RESERVE THE RIGHT TO ALTER PRICES WITHOUT NOTIFICATION

ORDER HOTLINE 9AM TO 6.30PM
TEL 0782 712759

D.M.C. CONSOLES

SNES

	USA	JAP
Battle Clash (SS)	32.99	-
Prince of Persia	Call	39.99
Barts Nightmare	42.99	-
Rampart	42.99	-
Soul Blazer	43.99	-
Mario Kart	43.99	Call
Wings II	Call	43.99
Super F-1 Circus	-	44.99
Axelay	Call	44.99
Streetfighter II	54.99	52.99
Cybernator (Konami)	Call	Call
Mickey Mouse	Call	Call

+ Loads More!

MEGADRIVE

	USA	JAP
Gynoug	-	16.99
Tazmania	33.99	-
Atomic Runner	34.99	Call
Dragons Fury	34.99	Call
Smash TV	34.99	-
High Impact	34.99	-
Alien 3	35.99	-
Jennifer Capriati	35.99	Call
Galahad	36.99	-
Bare Knuckle III	Call	Call
Batman Returns	Call	Call
Sonic II	Call	Call

+ Many More!

HARDWARE

SNES - USA (Scart)	99.00
SNES - USA (Pal)	115.00
Super Scope 6	49.99
Capcom Power Stick	69.99
Appollo Stick	54.99
Megadrive + Sonic	115.00
Pal Booster	24.99
Menacer Light Gun	Call

TURBOGRAFX 16 - USA

Parasol Stars	24.99
Alien Crush	24.99
Ninja Spirit	24.99
Aeroblasters	29.99
Splatterhouse	29.99
Adventure Island	33.99

+ More!

NEO GEO - USA

Art of Fighting	Call
View Point	Call
Sengoku II	Call
World Heros	Call

+ Others!

TEL/FAX (0225) 448253

TRADE ENQUIRIES WELCOME!

WE ALSO STOCK NEO GEO, LYNX, GAMEBOY, GAMEGEAR

IMMEDIATE DESPATCH ON ALL AVAILABLE ITEMS! DELIVERY: GAMES £1 EACH & CONSOLES £10 (COURIER)
CHEQUES PAYABLE TO D.M.C. CONSOLES. SHOP & MAIL ORDER TO: DMC CONSOLES
6 BLADUD BUILDING, THE PARAGON, BATH, AVON, BA1 5LS.
10am - 5.30pm Monday - Saturday

MEGA GAMES

MEGA DRIVE

Alien 3	£34.95
Predator II	£34.95
Crue Ball	£34.95
WWF	£34.95
Super Smash TV	£34.95
Green Dog	£29.95
Super Battle Tank	£39.95
Simpsons : Krusty's	£34.95
Tennis	£34.95
Taz Mania	£32.95
Chuck Rock	£32.95
Gods	£39.95
Indiana Jones	£39.95
Grand Prix II	£32.95
Toxic Crusaders	£34.95
Dave Robinsons	£32.95
Universal Soldier	£39.95
E.A. Hockey NHL 93	£37.95
Thunder Force IV	£37.95
Evander Holyfield	£34.95
Lemmings	£34.95
Terminator	£32.95
Steel Talons	£39.95
Desert Strike	£32.95
Bulls Vs Lakers	£32.95

SUPER NES

Street Fighter II	£49.95
Robocop III	£44.95
Axelay	£44.95
Turtles IV	£44.95
Rampart	£44.95
Prince of Persia	£44.95
Parodius	£44.95
Bart's Nightmare	£44.95
Magic Sword	£44.95
Mario Paint	£54.95
Mario Kart	£44.95
Play Action Football	£42.95
Top Gear	£39.95
Contra III	£39.95
Super Tennis	£39.95
Lemmings	£39.95
Zelda III	£39.95
Home alone	£37.95
Tom & Jerry	£44.95
Faceball 2000	£44.95
Dragons Lair	£44.95
Extra Innings	£39.95
Super Slam Dunk	£44.95
F-1 Exhaust Heat	£33.95
Super Champ Soccer	£38.99

SUPER NES

Word Tris	£41.95
Blaze On	£41.95
Lethal Weopon	£41.95
Amazing Tennis	£41.95
Super Battle Up	£41.95
Super Buster Bros	£41.95
Space Mega Force	£41.95
Hook	£41.95
Gun Force	£41.95
Skul Jagger	£41.95
Gem fire	£41.95
Q-Bert III	£41.95
Push Over	£41.95
Out Of This World	£41.95
On The Ball	£41.95
Spiderman/X-Men	£41.95
Final Fantasy	£41.95
Death Vally Rally	£41.95
Best of the Best	£41.95
Home Alone II	£41.95
Lemmings	£41.95
John Madden 93	£41.95
NHL PA Hockey	£41.95
Desert Strike	£41.95
Imperium	£41.95
Road Riot	£41.95

Game Boy
Spiderman II, Tom & Jerry, Terminator II, Ferrari Grand Prix, WWF II, Double Dragon III, Word Zap, Simpsons: Camp Deadly, Adams Family, Super Mario Land, Ninja Turtles, Hook, Adventure Island, Xenon 2, Battleship, Bart Vs Juggernauts, Dr Franken, Looney Toons, Dr Mario, Duck tails, Speedball 2, Loony Toons, Out of Gas, Barbie, Bionic Commando, Home Alone II, Wordtris, Mouse Trap Hotel, Hit the Ice, Minor20-49er All Games £22.95
Game Boy, Tetris, Batteries, Headphones £65
Game Gear Games All £24.95

Large selection of used games! Part exchange welcome!

All these and much more! Latest titles from USA and Japan!

New shops opening soon!
Please add £1 for games and accessories and £5 for consoles.
Cheques/PO's/Access/Visa to: Mega Games, Merlin House,
122 - 126 Kilburn High Road, London NW6 4HY Tel : 071 372 4356
erm...prices subject to change due to currency fluctuations.

RHINE GAMES

RHINE

The name you can trust

SALES HOTLINE
071 723 5768

MAIL ORDER DETAILS: ALL PRICES ARE MAIL ORDER ONLY.
CHEQUES OR POSTAL ORDER TO:
RHINE GAMES, 301 EDGEWARE ROAD, LONDON W2 1BN

NINTENDO FAMICOM

SUPER NINTENDO (SCART) + PSU + MARIO WORLD (USA) £148
SUPER NINTENDO + PSU + SUPER MARIO WORLD (UK).....£145
SUPER FAMICOM (JAP) + PSU.....£118
SUPER NINTENDO (USA) SCART + PSU £119

SUPER GAME ADAPTOR PLAYS (UK - US - JAP) GAMES	£15
ASCII PAD	£20
CONTROL PAD	£15
STEALTH SNES JOYSTICK	£24
APPOLLO PRO JOYSTICK	£50
SFC PAL BOOSTER	£30
RGB CABLE	£14
CAPCOM JOYSTICK (6 BUTTONS)	£68
GAME CADDY	£10

	USA	JAP
ACTRAISER	42.99	-
AMAZING TENNIS	39.99	-
ADDAMS FAMILY	42.99	-
AREA 88	-	28.99
ARKANA	39.99	-
ADVENTURE ISLAND	42.99	-
AXELAY	46.99	44.99
BASEBALL SIMULATOR	36.99	-
BART SIMPSON	41.99	-
BATTLE BLAZE	-	37.99
BOWLING	-	36.99
BILL LAMBER BASKETBALL	34.99	-
BATTLE TANK	39.99	-
BASES LOADED	37.99	-
CASTLEVANIA 4	39.99	36.99
CHESS MASTER	35.99	-
CONTRA SPIRIT	42.99	42.99
DARIUS TWIN	35.99	-
DRAKHEN	38.99	-
D-FORCE	35.99	-
DINOSOUR	-	42.99
DOUBLE DRAGON	44.99	-
EARTH DEFENCE FORCE	38.99	-
EXTRA INNINGS	38.99	-
EXHAUST HEAT	-	43.99
F-ZERO	36.99	35.99
FACEBALL 2000	42.99	-
FINAL FANTASY II	44.99	-
FINAL FIGHT	42.99	42.99
G.FOREMAN BOXING	39.99	-
GHOULS & GHOSTS	39.99	36.99
GRADIUS III	36.99	-
GOLDEN FIGHTER	-	48.99
HOME ALONE	42.99	-
HOLE IN ONE GOLF	38.99	-
HYPERZONE	33.99	33.99
HOOK	-	43.99
HUNT FOR RED OCTOBER	39.99	-
JACK NICKLAUS GOLD	42.99	-
JAMES POND JR	42.99	-
JOHN MADDEN FOOTBALL	39.99	-
JOE & MAC	42.99	-
KING OF MONSTERS	42.99	42.99
KABLOOI	39.99	-
LAGOON	38.99	-
LEMMINGS	42.99	-
MYSTICAL NINJA	42.99	-
MAGIC SWORD	-	42.99

	USA	JAP
METAL JACK	-	42.99
MUSYA	-	34.99
MARIO PAINT WITH MOUSE	58.99	58.99
NBA CHALLENGE	42.99	-
OUT OF THIS WORLD	42.99	-
PAPERBOY II	36.99	-
PGA TOUR GOLF	42.99	37.99
PEBBLE BEACH GOLF	36.99	-
PARODIUS	-	44.99
PILOT WINGS	36.99	-
PITFIGHTER	38.99	-
POPULOUS	34.99	-
PRINCE OF PERSIA	42.99	39.99
PHALANX	-	44.99
Q-BERT	42.99	-
R-TYPE	42.99	-
RANMA 1/2	-	44.99
RIVAL TURF	42.99	-
ROBOCOP 3	42.99	-
R. CLEMENS BASEBALL	39.99	-
RAMPART	39.99	-
ROCKETEER	42.99	-
RPM RACING	36.99	34.99
ROMANCE OF THE III KINGDOM	49.99	42.99
SUPER OFF ROAD	38.99	-
SIM CITY	36.99	32.99
S.T.G.	-	34.99
SMASH TV	37.99	-
SMASH TV	37.99	-
SPIDERMAN & X MEN	42.99	-
STREET FIGHTER II	59.99	54.99
SMART BALL	39.99	-
SUPER SOCCER	36.99	32.99
SUPER CHAMP SOCCER	39.99	-
SUPER BUSTER UP	42.99	-
SUPER BUSTER BROS	42.99	-
SUPER TENNIS	36.99	32.99
SOUL BLADER	44.99	34.99
SONIC BEASTMAN	-	44.99
SUPER FORMATION SOCCER	-	42.99
SWAMP THING	42.99	-
S.T.G.	39.99	-
SUPER MARIO KART	44.99	49.99
SUPER PANG	-	42.99
SUPER UNCHANGES WATERS	-	59.99
SPIDERMAN	42.99	-
THUNDERSPIRITS	39.99	-
TKO TECH KNOCKOUT	39.99	-
TOM & JERRY	39.99	-
TOP GEAR	42.99	36.99
TURTLES IV	42.99	-
TRUE GOLF	37.99	-
UN SQUADRON	36.99	-
ULTRAMAN	36.99	-
WHEEL OF FORTUNE	42.99	-
WINGS 2	42.99	-
WORLD LEAGUE SOCCER	37.99	-
WORLD CHAMPION	-	34.99

SEGA GAME GEAR

AVAILABLE NOW - GAME GEAR ADAPTOR £14.99
RUN MASTER SYSTEM GAMES ON YOUR GAME GEAR

ALIEN 3	27.99
AXE BATTLER	21.99
AERIAL ASSAULT	16.99
BART SIMPSON	25.99
BETTER UP	19.99
CASTLE OF ILLUSION	21.99
CRYSTAL WARRIORS	24.99
CHASE HQ	21.99
CHESS MASTER	21.99
CHUCK ROCK	27.99
DEVILISH	23.99
DONALD DUCK	24.99
DRAGON CRYSTAL	19.99
G-LOC	21.99
JUNCTION	24.99
JOE MONATAN FOOTBALL	19.99
FANTASY ZNE	17.99
GEORGE FOREMAN KO BOXING	19.99
MARBLE MADNESS	CALL
NINJA GAIDEN	23.99
OLYMPIC GOLD	24.99
OUTRUN EUROPA	24.99
PREDATOR	27.99
PSYCHIC WORLD	19.99
PAPERBOY	24.99
POPILS	18.99
SMASH TV	27.99
SHINOBI	24.99
SPACE HARRIER	20.99
SUPER GOLF	20.99
WOODY POP	16.99
SUPER MONACO GP II	24.99
FACTORY PANIC	17.99

ACCESSORIES

GAME GEAR + SONIC	99.99
GAME GEAR	84.99
MASTER GEAR CONVERTOR	14.99
WIDE GEAR	8.99
POWER SUPPLY	8.99
BATTERY PACK	32.99
2 PLAYER CABLE	9.99
GAME GEAR ATTACHE CASE	14.99
TV TUNER	67.99

PC ENGINE - ATARI LYNX - CONSOLES & GAMES.
PLEASE CALL FOR DETAILS
TRADE ENQUIRIES WELCOME

SEGA MEGADRIVE

SEGA MEGADRIVE + PSU.....£99.99
SEGA MEGADRIVE + PSU + SONIC £114.99
WONDER MEGA (SCART) + 1 GAME + PSU.....£350
MEGA CD ROM (PAL) + 1 GAME + PSU.....£330

MEGA PAD SG -3 WITH 3 BUTTONS AND LED LIGHT	£13
POWER CLUTCH (ARCADE J/STICK)	£30
POWERBASE CONVERTOR PLAY MASTER SYSTEM GAMES ON MEGADRIVE	£30
MEGADRIVE ADAPTOR	£8

	USA	JAP
ATOMIC RUNNER	31.99	-
ALISIA DRAGOON	33.99	-
ARCH RIVAL	31.99	-
ALIEN 3	36.99	-
AMAZING TENNIS	39.99	-
ARCUS ODDYSSEY	42.99	-
ATTACK SUB	43.99	-
AQUATIC GAMES	32.99	-
AFTER BURNER	-	29.99
BART SIMPSON	32.99	-
BARE KNUCKLES	32.99	23.99
BUCK ROGERS	32.99	-
CASTLE OF ILLUSION	32.99	22.99
CADASH	30.99	-
CHUCK ROCK	35.99	-
CRUDE DUDES	35.99	-
DAVID ROBINSON	29.99	-
DRAGONS FURY	39.99	-
DOUBLE DRAGON	38.99	-
EA HOCKEY	32.99	-
F-22	29.99	-
FANTASIA	-	29.99
FIGHTING MASTER	39.99	-
GADGET TWINS	39.99	-
GALAXY FORCE II	29.99	29.99
GHOULS N GHOSTS	26.99	-
GOLDEN AXE II	34.99	29.99
GYNOUG	-	19.99
HELLFIRE	24.99	19.99
JAMES POND II	29.99	-
JOHN MADDEN	29.99	-
JENNIFER CAPRIATI	39.99	-
KID CHAMELEON	34.99	29.99

	USA	JAP
KING OF THE MONSTERS	39.99	-
KING SALMON	36.99	-
KRUSTYS FUN HOUSE	32.99	-
LEMMINGS	39.99	-
MARBLE MADNESS	29.99	-
MERCS	26.99	-
NHL HOCKEY 93	38.99	-
OLYMPIC GOLD	30.99	27.00
PGA GOLF	34.00	-
PITFIGHTER	33.99	31.99
POPULOUS	29.99	-
PREDATOR 2	36.99	-
PSYOBLADE	-	19.99
QUACKSHOT	39.99	29.99
RAMPART	39.99	-
RODE RIOT	36.99	-
ROAD RASH	32.99	-
ROLLING THUNDER II	37.99	-
SAINT SWORD	24.99	-
SIDE POCKET	37.99	-
SLIME WORLD	36.99	-
SONIC II	37.99	-
SONIC	30.99	19.99
STEEL EMPIRE	32.00	-
STORM LORD	34.99	29.99
STRIDER	39.99	29.99
SPORTS TALK BASEBALL	44.99	-
SPORTS TALK FOOTBALL	44.99	-
SUPER HIGH IMPACT	37.99	-
SUPER SMASH TV	36.99	-
TAZMANIA	34.99	-
TEAM BASKETBALL	39.99	-
TERMINATOR	36.99	-
TEST DRIVE	34.99	-
TEL TEL BASEBALL	-	19.99
THUNDERFORCE III	29.99	-
THUNDERFORCE IV (SCART)	-	36.99
TOKI	34.99	29.99
WHEEL OF FORTUNE	39.99	-
WINTER CHALLENGE	34.99	-
WONDERBOY III	-	19.99

NEO GEO

NEO GEO PAL (I)	249.99
NEO GEO (SCART)	249.99
MEMORY CARD	19.99
MAGICIAN LORD	69.99
CYBER LIP	69.99
ROBO ARMY	76.99
8-MAN	76.99
RIDING HERO	69.99
SUPER SPY	79.99
KING OF MONSTER	84.99
CROSS SWORDS	79.99
2020 SUPER BASEBALL	69.99
NINJA COMBAT	84.99
THRASH RALLY	69.99
BLUES JOURNEY	98.99
FOOTBALL FRENZY	109.99
MUTATION NATION	119.99

NINTENDO GAMEBOY

GAMEBOY DELUXE PAK (CONSOLE, TETRIS, EARPHONES, CABLE, 4 AA BATTERIES)	64.99
GAMELIGHT/MAGNIFIER COMBI	14.00
MAGINFIER	9.00
AMPLIFIER	9.00
BRITE BOY (LIGHT/MAGNIFIER)	9.00
GAME KEEPER/GB BOX	21.99
PORTABLE CARRY ALL	9.99
ATTACHE CASE (NUBY)	16.99
MINI JOYSTICK	3.99
DOC'S LIGHT IT	14.00
GB ADAPTOR	8.99
UNIVERSAL BATTERY PACK	27.99
LIGHT BOY	19.99
HYPERBOY	29.99

ALL STAR CHALL II
ADDAMS FAMILY
ADVENTURE ISLAND
BATMAN II
BART SIMPSON 2
BEETLE JUICE
BLADES OF STEEL
BUBBLE BOBBLE
BUGS BUNNY 2
BLUES BROTHERS
CEASARS PALACE
CASTLEVANIA
CHESS MASTER
DOUBLE DRAGON 1&2
DUCK TALES
FERRARI GP
FLIGHT SIMULATOR
F1 RACER
GEORGE FOREMAN BOXING
HUNT RED OCTOBER
HOOK
MEGA MAN II
KID ICURUS
KIRBYS DREAMLAND
MESEROIDS II
MICKEYS
DANGEROUS CHASE
MONOPOLY
NINJA GAIDEN
SHADOW
NINJA TURTLES II
PACMAN
PAPERBOY II
PRINCE OF PERSIA
RANMA 1/2
ROBOCOP II
ROGER CLEMENS
BASEBALL
SIDE POCKET
SOLOMANS CLUB
SPUDS ADVENTURE
SPIDERMAN
SPY V SPY
SUPER HUNCH
SWAMP THING
SIMPSONS
TURN N BURN
TERMINATOR II
TOXIC CRUSADERS
THE PUNISHER
TINEY TOONS
TRACK N MEET
WWF 2
ROCKY BULLWINKLE
DIG DUG
THE JETS
OUT OF GAS
HOME ALONE II

ANY 1 FOR £24
ANY 2 FOR £44
ANY 3 FOR £60
PLEASE ADD £1 FOR EACH GAME P&P
(ACCESSORIES & CONSOLES ADD £5 FOR POSTAGE)

RETAIL STORES

301 EDGEWARE ROAD, LOONDON W2 1BN. TEL: 071 723 2412
260 TOTTENHAM COURT ROAD, LONDON W1P 9AB
TEL: 071 580 6397.

ALLOW APPROXIMATELY 3 DAYS FOR CLEARING CHEQUES OR MONEY ORDERS, FOLLOWING DAY DELIVERY, P&P ADD £1 FOR SOFTWWARE, £5 FOR MACHINES. TRADE ENQUIRIES WELCOME. WE RESERVE THE RIGHT TO CHANGE PRICES WITHOUT PRIOR NOTICE. E&OE.

YOB'S MAILBAG

PHEUFGHHHHH! What's that terrible smell? It must be another sad selection of your crude attempts at wit and wisdom, put in their place by the Almighty YOB as only yours truly can do! This month's sackful of shufflers are so pathetic I'm frankly amazed their owners could open an envelope, let alone stuff them with the drivel you're about to enjoy. If you think you can do better (and let's face it, who can't?) or just want to know about games, then this is the place to be. So fire off those illiterate scribblings to the world's greatest one-line lout at: YOB'S BOWEL BUSTINGLY HILARIOUS MAILBAG, COMPUTER AND VIDEO GAMES, 30-32 FARRINGDON LANE, PRIORY COURT. EC1R 3AU. Remember there's £100 is up for grabs to the person who sends in the best letter of the lot, although this lot aren't worth the used Andrex tubes they've been written on...

HELLO SAD FANS

Dear YOB,
Your mag is brill and I have some questions to ask you, if I may?
1. What is the release date for Street Fighter 2 on the ST, Amiga and PC?
2. I read in another magazine that the computer versions of Street Fighter 2 will have all the characters and all the moves. Is this true?
3. If it is will there be a special joystick with loads of buttons on it so that you can perform the moves.
4. Do you know if they will bring out a Street Fighter 92 data disk, so that you can play M.Bison, Vega, Sagat and Balrog?
5. My mate Hanson fancies Sadie, is she interested in younger men?
Thanks for your time and trouble Mr Yob, sir!
Lt MICHAEL HUNT
Huddersfield
YOB:
1. They should all be available in time for Christmas.
2. They'll definitely have all the characters and the programmers are trying to incorporate as many of the moves as they can.
3. US Gold thought about including a special joy pad in the game with the box, but the cheapest that they could get a standard pad for was £9.99, which they would have had to pass on to you.
4. If the game sells well enough, it could happen.
5. Sadie does have time for younger men, but not if they're sad cretins with last week's mushy peas for brains, ridiculous first names and crappy little pips on their shoulders. Next...

DOES ANYONE OUT THERE

Dear YOB,
I have a little problem and it's not my brother. Christmas is near and so is my birthday. I have a PC and want a console, preferably a Super NES or Megadrive with a good beat 'em up game. What's your opinion and could you also answer these questions?
1. How good is King Of The Monsters and the other Neo Geo conversions.
2. Which is better - Parodius or Thunder Force 4?
3. Is the Super Scope package any good and are there any more games coming out for it?
4. Are there any good sims on the SNES?
5. Why is Final Fight missing a level and a character and is only one player?
MICHAEL JONES
Ireland
YOB:
1. Very poor. The graphics were abysmal by SNES standards, let alone the Geo's. The other games were never really that good in the first place, so the conversions were on dodgy ground before they started.
2. Parodius.
3. The Scope itself isn't a bad piece of kit, but the first batch of games were complete crap. We've been assured the quality will improve, and has soon as His Mighty Yobness sees them I'll let you know.
4. Yes - and there are going to be loads more.
5. Because the only thing small enough to fit into the remnants of memory that the programmers had left on the cartridge was the contents of your brain.

READ THE HEADLINES

Dear YOB,
I know you won't print this letter as you're just not hard enough, but I will still... (CUT!)
STUART GRICE,
Essex

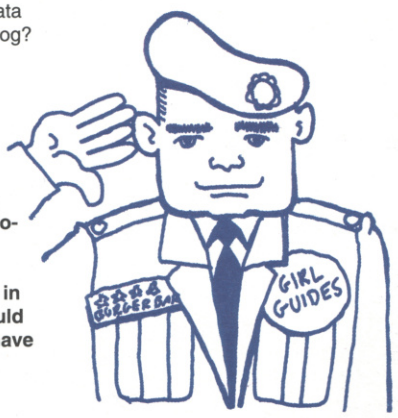

YOB: Do you find it difficult to sit down with your head stuffed up your bum?

AT THE TOP OF THESE LETTERS?

Dear YOB,
I own an SNES and I am mad on soccer games. The thing is that there are a quite a number of them out there and I want to know which one to spend my money on. So which one is the best? Is it Super Soccer Champ, Super League Soccer, World League Soccer, Hat Trick Hero, Super Cup Soccer or what? I have enclosed an envelope already stamped and addressed for you to send off my answers so do it quickly. I'll expect it back within a week. Please hurry up as I'm itching for a challenge and have no one else to ask.
UMAD MALIK,
Warwickshire
YOB: Sadly, all the games you've listed are worse than your spelling. If you want my advice, wait for the suped-up version of Super Kick Off and fill your time by sending me more free stamps every now and then.

IF YOU DO

Dear YOB,
I was reading the excellent October CVG when I came across an add for Street Fighter 2 for the Amiga, I also saw a small bit of news on it in CU Amiga which didn't really say much so I'd like to ask you a few questions about it.
1. As the Amiga only has one fire button how will you be able to do all the moves?
2. I have heard that on Fire and Ice you can use a Megadrive pad for an extra button. Will they use this on Street Fighter 2?
3. When is it going to be released and what will the price be?
4. How about an Amiga cover disk which gives you one round of Street Fighter? As you don't do much on the Amiga in your mag.
S.H.
Surrey
1. US Gold say they've come up with a clever control method. We'll have to wait and see.
2. The idea has been considered, an not entirely scrapped at the time of writing.
3. The game should be out in time for Christmas, price still not announced.
4. I've got a better idea - why don't we just put an entire console on the front of the mag, then everyone can play whatever game they like. Doh!

New. For your SUPER NINTENDO ENTERTAINMENT SYSTEM New. For your SUPER NINTENDO ENTERTAINMENT SYSTEM New. For your

ORIGINAL GAME LINK GAME PAK ORIGINAL GAME BOY GAME PAK

SUPER PROBOTECTOR ALIEN REBELS

The Battle is about to begin!

The year is 2636 and Earth is faced with the threat of a massive invasion. The mad, mutant alien rebels are back with a vengeance, looking for their revenge - the anihilation of the human race.

Earth's only hope is the PROBOTECTOR, the strongest fighting robots in history, but will they be enough? Can they destroy these miserable mutants in time to save the world…

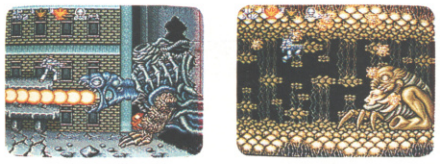

KONAMI®

MegaVideoGameFun

Original Nintendo Seal of Quality

Distribution: Bandai UK Ltd. (UK), Unit 26/27
Fareham Industrial Park, Fareham, Hants PO 16 8XB

YOU'RE PROBABLY

Dear YOB,
Could you please tell me how I can get hold of the CVG issue with Chun Li on the front cover (I can't remember what number issue it is) and how much will it cost with postage and packaging. And if you don't answer this question it just shows what a sad collection of rubber turd makers you and your family are.
ADAM DAY,
Berkshire
YOB: Certainly. Firstly send your name and address on an SAE and post it off to: I'm Unbelievably Sad Me So Incredibly Cretinous I Can't Be Bothered To Read The Subscriptions And Back Issues Phone Number Printed At The Front Of CVG Because I Am Adam Day From Berkshire After All.

CHUCKLING AWAY

Dear YOB,
I'm writing to complain about two things. Firstly all the stupid gets who write to you and say how their consoles are excellent and everyone else's are crap! Well I haven't got a console at all and I think they're all brilliant! Secondly people in this country are being completely ripped off by the console manufacturers. I live in Hong Kong and over there you can buy Game Gears for £50 and an SNES for around £80 and neither of them are made there. If they sell so many in Europe why don't they have factories over here which would allow them to cut their prices by at least 30 per cent. But oh no! The reason they don't have them over here is because they make a packet from the dozy Brits who are willing to pay mega high prices for their stuff. They should keep prices universal all over the world so that we don't have to pay higher prices than the Yanks or Japs.
ED HOWSON,
NFA
YOB: You unbearably sad man. Have you ever stopped to consider the astronomic costs of modifying the machines to work in the UK, shipping them over here, paying import tax and marketing and distributing them in Britain? And let's face it, if everybody who bought the machines was as stupid as you they probably wouldn't bother. Why should anyone put themselves out to do you a favour?

AND LOOKING FORWARD

Dear YOB,
After reading some CVG's there are a few things I'd like to say.
1. The price of your magazine has increased but not the amount of pages. Why?
2. The reporter who went to the CES show in Chicago was obviously using the experience as a holiday to be claimed back on expenses as he did not do his job properly and failed to get any pictures of Sonic 2.
3. In every issue of CVG there are only one or two Amiga reviews and I don't see. Why can't there be more?
4. I'm getting sick of seeing pictures of the CVG staff in this magazine. Why don't you do us all a favour and print some naked pictures of Sadie instead! Finally I hope you have the guts to print this letter.
Jeroen De Oen
Holland
YOB: 1. You're wrong. CVG is now 16 pages bigger and GO! 8 pages bigger, not to mention the fact that the pages themselves have ballooned in size, which might just explain why a sorry little weed like you has developed armache trying to lift it and read this.
2. The reporter concerned was none other than Jaz Rignall, who actually got the world's first pictures of Sonic 2 with his camcorder before he was muscled out of the way by a load of heavies! The only expenses he claimed for the trip was the cost of a large box of Elastoplast with which he tended his wounds after this heroic attempt to keep jerks like you happy.
3. Haven't you got the message yet? CVG always picks the biggest and best games to review, so if it's not in the mag it's probably crap and you'll waste your money buying it - just the games I know you'll like.
4. Because the only way we can get Sadie to give us nude pictures of herself is to put the CVG boys' faces in the magazine. It's a swap, you see, and the boys happen to think it's quite a good one...

TO SOME SECRET

Dear YOB,
I have named you N.O.B. because I think that you are a member of the National Organisation for Bum-scrubbers. I have to say this because I don't like the way you insult everyone who writes to you. (Moi? - YOB) Well here are a few words which I think describe you best. You are a (BEEP) piece of (BEEP) and you talk more (BEEP) than you develop. You think that driving a car backwards is intelligent? I think that you are related to Mrs Thatcher since everyone knows she's got mad cow disease! PS Don't forget to send me £100 before I lodge a bullet in your brain. And don't (BEEPING) well forget!
PPS Not that you have a brain,
AMAN KUNDRAW,
Essex
YOB: You see that (PHHRRRP) piece of toenail clipping all covered in fluff, yellow and twisted? That's your (PHHRRRPING) lunch that is, that's your favourite food. And do you see that (PHHRRRPER) Jimmy Nail, the one off Spender, he's got more intelligence in his broken nose than you've got in your head.

MESSAGE.

Dear YOB,
I am writing to compliment you and your team on your excellent piece of craftsmanship in last months CVG. I particularly enjoyed the Street Fighter 2 guide and the review on Prince of Persia in your fabulous GO! Magazine. Anyway enough sucking up **(Phew, that was close - YOB)** for one day. I'd just like to ask a few easy questions.
1. Will Game Gear Games ever be able to be converted to the Megadrive?
2. Is LHX Attack Chopper any good on the Megadrive?
3. Will there be any other golf games like PGA Tour Golf coming out on the Megadrive?
4. Have you ever thought of organising a console rental service so that we, the public, can really see if your enthralling reviews are what you make them out to be. If so, think about naming it after me, something like 'Yob and Randles' Console Rentals.'
PS Why do you insult everyone who writes to you? I'm not complaining!
SOMETHING RANDLES
Somewhere
YOB: 1. Only a festering idiot with a brain the size of flea plops would want to convert Game Gear games to the Megadrive, so why don't you get started? On the other hand there is an adaptor that allows you to play Master System Games on your Game Gear and one that lets you play those on the Megadrive so why not get them instead?
2. Yup.
3. How about PGA 2? It's coming soon.
4. No, but I have considered setting up Yob and Randles' Console Mentals, in which we hire you out for annoyed GX4000 owners to beat up when they realise how completely crap their machine really is.
PS Because most of them are almost as stupid as you...

BUT THE SAD FACT IS

Dear YOB,
I am writing in reply to Paul Jones (issue 126) just to tell him to shut his oversized mouth before I go over to that puddle of dog poo otherwise known as Worcester and shove his Amiga so far up his ass he'll be crapping business software for a year. The reason I haven't got round to writing before is because I've been too busy kicking seven shades out of other sad, wimpy, smelly Amiga owners and the reason Amiga games are cheaper is because they're so completely crap!
JAMIE DAWSON
Wales
YOB: Does it usually take you seven months to read an issue of CVG? Who knows, maybe you started at the latters page, and on the average of one word a day you've only got twenty left to go...

I JUST COULDN'T

Dear YOB,
I live in South Africa and I love to read your totally rad Mailbag. I read in CVG, or some other magazine, that it would cost a fortune to put 4 in 1 Megadrive games. I have some news you might find interesting, here we have 4 Megadrive games on one cartridge which cost R160, about £30. We also have Street Fighter 2 on the NES - Hong Kong Version. We have a lot of different consoles from Japan which are all ripoffs of the NES simply called Family Computers.
KEVIN KNOOP,
Cape Town

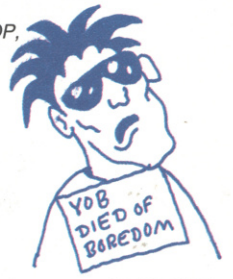

YOB: Was that supposed to be interesting? Was I supposed to jump up and down in the chair and shout Eureka after some breakthrough of thought, some meeting of minds, some cosmically significant experience? Or was your letter just the load of boring crap it seems to be?

BE BOTHERED

Dear YOB,
Why do people play computers and consoles? All computer players are fat spotty chunks of crap. I have a mountain bike, I can't say which one in case someone tries to pinch it, and it has 18 gears. I ride it every night with my friends Paul and Simon and when my mum doesn't let me out on it I feel like

SALES HOTLINE
081 - 471 - 4810

ACCESS VISA

MAIL ORDER CVG RECOMMENDS

ZONETEC LTD

SNES GAME OF THE MONTH
DESERT STRIKE £44

STREETFIGHTER II £54

ACTRAISER £39	FACEBALL 2000 £40	PGA TOUR GOLF £40	SUPER SOCCER CHAMP £39
AMAZING TENNIS £40	FINAL FIGHT £38	PEBBLE BEACH £38	S. GHOULS & GHOSTS £38
AXELAY £43	F1 EXHAUST HEAT £43	RAMPART £42	TERMINATOR CALL
BARTS NIGHTMARE £40	GEORGE FOREMAN BOXING £39	RIVAL TURF £39	TOM & JERRY CALL
BEST OF THE BEST £41	GODS £40	ROBOCOP 3 £42	TOP GEAR £40
BLUES BROTHERS £43	HOOK £40	SIM EARTH £45	TOXIC CRUSADERS £45
THE BRAINIES £40	HUMANS CALL	SMASH TV £38	TURTLES IV £42
CHESSMASTER £39	JAMES BOND JNR £40	SOULBLAZER £43	UN SQUADRON £38
CONTRA III £40	LEMMINGS £39	STRIKE GUNNER £40	WAIALAE GOLF £36
DINOSAURS £40	MAGIC SWORD £42	SUPER ADVENTURE ISLAND £39	WHEEL OF FORTUNE £42
DRAGONS LAIR CALL	MYSTICAL NINJA £39	SUPER BOWLING £39	WING COMMANDER £42
DUNGEON MASTER £48	NCAA BASKETBALL £40	SUPER BUSTER BROS £40	WINGS 2 (ACES HIGH) £40
EXTRA INNINGS £39	OUT OF THIS WORLD CALL	SUPER DOUBLE DRAGON £44	ZELDA 3 £39

UNIVERSAL ADAPTOR UK/USA/JAP £16
ACTION REPLAY ADAPTOR UK/USA/JAP £45

MEGADRIVE

SONIC 2 £35 AVAILABLE 24th NOVEMBER

ALL THE FOLLOWING GAMES ARE £25 EACH.

EA HOCKEY
POPULOUS
DECAP ATTACK
JOE MONTANA FOOTBALL
BUCK ROGERS
SONIC THE HEDGEHOG
JORDAN Vs BIRD

ALIEN 3 £35.00
AMERICAN GLADIATORS CALL
ANDRE AGASSI £35.00
AQUATIC GAMES £30.00

ARCH RIVALS £32.00	GADGET TWINS CALL	RAMPART £34.00
ATOMIC RUNNER £33.50	GALAHAD £35.00	SUPER SMASH TV £35.00
BART VS SPACE MUTANTS £32.00	GODS £34.50	SIDE POCKET £35.00
BATMAN £30.00	HIT THE ICE £34.50	STEEL EMPIRE £34.00
BATMAN RETURNS £35.00	HUMANS CALL	SUPER HIGH IMPACT £34.50
CAPTAIN AMERICA CALL	KING SALMON CALL	SUPERMAN £35.00
CHAMPIONSHIP BOWLING £35.00	KRUSTYS FUN HOUSE £34.50	TAZ MANIA £34.50
CHESSMASTER £34.00	LEMMINGS £35.00	TEAM USA £34.50
CYBER COP (CORPORATION) £35.00	LHX ATTACK CHOPPER £35.00	TERMINATOR £35.00
DRAGONS FURY £34.50	MYSTICAL FIGHTER £32.00	WHEEL OF FORTUNE £38.00
DESERT STRIKE £33.50	NHL PA HOCKEY £35.00	WARRIOR OF ROME II £38.00
DUNGEONS & DRAGONS £43.00	OUTLANDER CALL	WWF WRESTLEMANIA £35.00
EVANDER HOLYFIELD BOXING £35.00	PREDATOR II £35.00	WORLD OF ILLUSION CALL
THE FLINTSTONES £34.00	P G A GOLF £34.00	WORLD TROPHEY SOCCER £38.00

ALL PRICES INCLUDE VAT ALL GAMES + £1 P&P ALL CONSOLES + £7.50 P&P ALL HANDHELDS + £5 P&P CALL ON 081 471 4810 (10 LINES)

GAMEBOY

GAMEBOY + TETRIS + LINK LEAD + HEAD PHONES + BATTERIES SPECIAL PRICE £60

ALIEN 3 £21.50
BATTLETOADS £19
BARBIE GAMEGIRL £21
BART Vs JUGGERNAUT £21

BATMAN RETURN OF THE JOKER £21	PRINCE OF PERSIA £21	TOXIC CRUSADERS £21
BLUES BROTHERS £23	SIDE POCKETS £18	THE HUMANS £23
DOUBLE DRAGON III £21	SPIDERMAN II £21	TOM & JERRY £21
DR FRANKEN £24	SPEEDBALL II £21	TRACK & FIELD £21
GEORGE FOREMAN BOXING £21	SPY Vs SPY £21	WWF SUPERSTARS II £21
INCREDIBLE CRASH DUMMIES £21	STAR WARS £23	JOE & MAC CALL
LOONY TOONS £21	SWAMP THING £21	XENON 2 £21
PROPHECY VIKING CHILD £21	TERMINATOR II £22	

IF YOU DON'T SEE THE GAMES YOU WANT CALL!!!

GAME GEAR

SONIC 2 CALL	THE HUMANS £26
ALIEN 3 £26	MARBLE MADNESS £23
TERMINATOR £26	BART Vs SPACE MUTANTS £26
TAZMANIA £25	SPIDERMAN £25
CHUCK ROCK £23	GEORGE FORMAN BOXING £25
LEMMINGS CALL	WHEEL OF FORTUNE £26
SUPER SMASH TV £26	R.C. GRAND PRIX £23
SUPER SPACE INVADERS £23	AXE BATTLER £15
PRINCE OF PERSIA £24	CASTLE OF ILLUSION £18

HARD WARE

SNES + S. MARIO WORLD + 1 CONTROL PAD £124.95
GAMEBOY £60.00
MEGADRIVE + SONIC + 2 CONTROLLERS £115.00
GAMEGEAR + COLUMNS £90.00
GAME GEAR + SONIC £115.00
TV TUNER £65.00

TRADE ENQURIES WELCOME

TEL: 081 503 5875

FAX: 081 471 4537

ALL TITLES ARE USA UNLESS OTHERWISE STATED

ORDER FORM

EITHER 1....CALL ON 081-471 4810 (10 LINES) OR 2....FILL THIS IN

GAME	PRICE	P&P	TOTAL
GRAND TOTAL £			

NAME Mr/Mrs/Miss _____
ADDRESS _____
_____
_____
POSTCODE _____
PHONE _____
C/CARD _____
EXPIRY DATE __/__
SIGNATURE _____

Please make cheques & Postal Orders out to ZONETEC LTD

Send order to: ZONETEC LTD, DEVER HOUSE, 764 BARKING ROAD, LONDON E13 9PJ CVG6

ZONETEC

ZONETEC LTD

killing myself. I use it for entertainment. Sometimes I play with my Commodore C64 when my mum doesn't let me out. The C64 is the best console on the market. My 'friends' Luke and Gareth are always talking about their Super Nintendo's and something called Street Fighter 2 in our French lesson, not paying attention to the teacher which I think is very rude. My C64 could blow any SNES out of the water. YOB, I hate you. You're always insulting people for no reason. I bet you get up to sad perversions with your old jock strap and a lubricated garden gnome. You have skid marks the length of the M4. If you insult me, you mouldy piece of crap, I'll get my dad to sue your ass. That's not a threat, that's a promise.
PS I'm not scared of you!
TRYSTAN NICHOLS
Wales
YOB: Dear Trystan,
I understand your problems but have to inform you there's very little that can be done. Short of standing on your head and squirting anti-freeze into your ear I can't think of anything likely to kick start your frozen brain. Still, it's not your fault and you can always blame your sad dad. Half of it was his fault, after all.

SO I THOUGHT

Dear YOB,
How much do you know about Street Fighter 2? If you know everything about it can you tell me all the characters secret moves. Guile can get handcuffs, Chun Li can turn invisible - but how do you do these things? Please tell me before I cry!
MING FAN,
Hampshire
YOB: Spanner alert! Yet another sad fool who's heard the false secret weapons rumour. Take it from me, I've played this game inside out and worn out three cartridges already, these moves do not exist. You're being rather sad and confusing them with bugs which appeared in the early test boards of the coin-op, where Guile looked as if he was cuffed up and Chun Li did indeed briefly disappear. Happy now?

I'D WASTE YOUR

Dear YOB,
I am stuck, so answer the following questions please.
1. I am going to Florida this year and I want to get a Megadrive or SNES. The Megadrive because of the range of games and the SNES because it is so good. Which should I get?
2.How much would it be?
3. Will it be compatible with English games or will I need an adaptor?
4. Why are there so many idiots who ask you for £100?
JAISHAM RAJENDRA,
Hertfordshire
YOB: 1. Don't buy either in America because you'll need to have them modified to work over here.
2. Seeing as you won't be buying either, you don't need to know that.
3. Nor this either.
4. At least they stand some chance of getting it...

TO WRITE ANY PROPER ONES

Dear YOB,
We have kidnapped your bird (that is your girlfriend) so you'd better start raising some cash. £100 should do. If you try to phone the police or come after her yourself we will personally blow your ugly keister (who cares about spelling, you know what we mean) off the face of the planet. So drop the money off at Wimbledon Common, home of the Wombles, by the next edition of this great mag. Or the girl gets it!
PS I hear that Fatal Fury is coming out on the Megadrive, is this true?
THOMAS STORME and JOHN CALE
Wimbledon
YOB: Congratulations! By putting your names on the ransom demand you have just appointed yourselves the saddest kidnappers in the history of stupidity, and nothing I say could add to the complete and utter humiliation you must be feeling right about now...

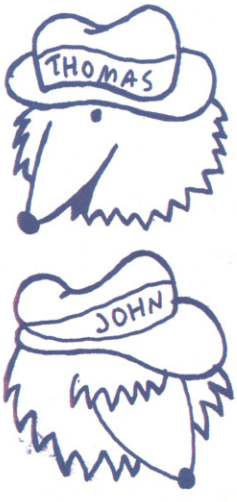

TIME INSTEAD

Dear YOB,
In your September Mailbag you said that the UK SNES was excellent value for money. Why? In the USA the SNES alone costs $99, which is only £53, so why is it so much in England? Also you can get an SNES and Mario 4 for only $140, £74, so why is it twice the price in the UK?
P.S. Don't just be rude because you don't know the answer. Thank you.
TIM JAMES,
Berks
YOB: No, I'll be rude because I DO know the answer. There are many reasons for the higher price mark for the SNES in the UK, most seem to be put down to import costs as the machines aren't made here and not only are there transport costs to be paid but taxes and import duties to be levied. Hang on, is there an echo around here? Haven't I already told some sad sap this already? Well, anyway. Secondly the USA machine is not the same as ours. Theirs is a disgustingly ugly grey shoe box of a machine, whilst ours is a stream lined monster (even though they have more or less the same innards). Thirdly the reason you can by the machines so cheaply out their and get such good package deals, is because Nintendo feel that the machine is a one time purchase and it would be a much better money-spinning ploy to lower the price of the machine and up the prices of the carts, as those you will be buying over and over again thus paying the extra money time and time again. Fourthly, when we said the SNES pack was great value we were speaking relatively to previous prices we've seen in this country. Don't you feel stupid now?

BECAUSE YOU'RE ALL RATHER CRAP.

Dear YOB,
My sister reckons you're well tasty. Beneath those plasters and greasy spots she says there's a dreamboat hunk just waiting to get out.
DAVID MITCHELL
W Yorks
YOB: I'm sorry to disappoint her. Beneath my greasy spots are more greasy spots just waiting to burst - and I'm sure she knows how that feels...

OH LOOK!

Dear YOB,
Yes, yes, yes! CVG is the greatest mag, but just answer me this one question: are you and Sadie the same person? You are aren't you? You hang around these pages insulting people and generally pretending to be hard (yawn). But a few pages on you've got yesterday's Spaghetti on top of your head and are pretending your hoover is a big gun. Don't lie to me. You think you've got us fooled, don't you? Well we're onto you Mr(s) Sad YOBie. What would your mother think? Well, that's me done you can tell me I'm sad now but at least I don't have trouble deciding what I am.
STEPHEN SHEEHY
London.
YOB: It's true that I do insult most people, but every so often I make an exception when the writer is so obviously brain dead that any any of my charm and charisma would be wasted on such a tragically underdeveloped mind. Consider yourself excepted, you fine person you.

SOME BONUS LETTERS

Dear YOB,
Congratulations! CVG is streets ahead of any of the competition but looking at a back issue I noticed some alarming changes. You're always saying how much CVG has improved but in the October 91 issue there were 130 pages, 44 of those were adverts, that's 34% of the mag, 32 reviews which took up 42 pages that's 32% of the mag 11% of the reviews were console 34% and 21 computer 66%. **(Zzz - YOB)** In comparison the October 92 issue there were 128 pages (down 2), 49 pages of adverts (up 7) which is 38% (up 6%) there were 17 reviews (down 15) which took up 49 pages which is 22% of the mag (down 10%). **(Zzzz - YOB)** Most worrying though for a dual format mag is that 16 of the reviews were console that's 96% of the reviews and only one review on computer that's only 4% of the reviews. **(Zzzzz - YOB)** So is it still a dual format mag or what? There are enough games around to review after all. What's going on?
STUART JADISON
St Leonards.

YOB: On the subject of your sad mathematics, YOB's trusty old abacus shows that not only are you completely wrong (CVG now gives you better value for money than ever before) but you wasted an awful lot of time to get there. On the subject of reviews content, CVG always stays one step ahead of the games market - and right now that market has shifted massively towards consoles. If you were Editor what would you do? Still print GX4000 reviews just because your little cousin named George had one buried under the cabbage patch? Some people...

THEY'RE BACK!!!
IN A FABULOUS NEW ADVENTURE

Twelve New Worlds with an all-star cast of thousands, including . . .

Surfers, Bagpipers, Ballooners, Jumpers, Magic Carpet Riders, Snowball Throwers, Pyramid Builders, Fencers, Pole Vaulters, Bongo Players, Sand Castlers and many, many more!

- 12 Brand New Tribes, each with their own skills
- Save the Tribes and win the Talisman
- 256 brilliant VGA colours
- Riveting Game Play and More

PSYGNOSIS

PRESENTS A

DMA DESIGN

PRODUCTION

- Puzzling problems with hilarious animation
- Enhanced sound support with digitised Lemming voices
- 8-way scrolling
- 15 original soundtracks

IN ASSOCIATION WITH LEMMING ISLAND · LEMMINGS2 THE TRIBES · A WE'RE GOING TO TAKE YOU BY STORM PRODUCTION
MUSIC BY McLEMMING THE PIPER · STUNTS BY ICARUS CAVE LEMMING · SCENERY BY MAGIC WALL LEMMING · MAYHEM BY CLUB BASHER LEMMING

CATCH LEMMINGS 2 THE TRIBES AT A GAMES STORE NEAR YOU – COMING SOON!

TO FILL A HOLE

Dear YOB,
The only reason I buy CVG is 'cos of the way you insult people. It's pretty bado mucho, finki I'm bado but what can I say? If I ask you a perfectly simple question like how comes I aint heard of no Mega CD release yet which you said was this summer and don't bloody deny it. You'll insult me for being a boring old frustrater. On the other hand if I say something like mano tinkin imbado and teng and teng. Yob you're the twitster you camel pooh go copulate, you flaming horses ass you codswallop with minced beef and onion. You'd insult me worse so that's where my question comes in. Which one do I enclose? Please insult me and I'll kill you.
MEHTAAB HAMID
Bristol.
YOB: Excuse me, but does anyone round here speak Completecrap? You do? Can you sort out Mehtaab please, he's got a little problem called his intelligence.

AM I GOOD TO YOU

O great, almighty, most powerful wonderful YOB (aint I a stinker?)
I'm just a poor Belgian computer addict who isn't worth having the honour to pose questions to you. Anyway here they are:
1) Is there are gonna be a Nintendo version of Strider?
2) When?
3) How come you're so ugly?
4) Why did they invent the toilet when they could have used you?
THE KING OF BELGIUM,
China
YOB: 1. Unlikely.
2. What?
3. Because I'm so hard I don't care.
4. So people like me can shove your head down the bowl, pull the chain and rid the world another turd.

OR WHAT?

Dear YOBness,
I own a Game Gear and I have some money (£25 to be precise) and I would like to know if Two Tails is in Sonic 2. Please reply to this letter.
BRADLEY BOOTH,
Crouch End.
PS My brother Brett fancies Sadie please tell her.
YOB: Yes.
PS Why do you and your brother have the initials BB? Are you sure they don't stand for Baboon Boys?

SEE YOU LATER

Dear YOB,
It's a scandal! You may not have noticed it but the SNES is advertising drugs to all it's owners. You may think I'm crazy but take Mario for example. He was perfectly "straight" in Donkey Kong all those years ago but when he appeared his own game things changed. In the first three NES games he started using some magic mushrooms and in the fourth he started hiding in Ghost Houses. I can't imagine what Mario 5 will be like!
J VIWCE,
Essex.
YOB: If it's anything like your letter, worthless crap.

YOU RATHER SAD CASES

Yo YOB,
I happened to find a mistake in issue 131 when there was a Megadrive review there was a picture of an Amiga and I don't care if you insult me either. And I don't care if you call me a welsh taffy because I come from Wales, because I am English and I was born in England and moved to Wales so it's as simple as that.
MARTIN FARTIN,
Dyfed.
YOB: With a name like that, you've got to be a Welshman.

I'M FED UP WITH THIS

To YOB,
I didn't want to write dear because I don't have feelings for scum like you and by the way what kind of pathetic monkeys can think up such a moronic name like YOB? Also I can't understand why you get paid so much for doing so little (but that wouldn't be hard for you 'cos you're so mind numbingly brain dead). I have some questions for you and if you would answer them I might consider being grateful.
1. How much will the Gigadrive cost?
2. Will it be better than the Neo Geo and the totally over-rated SNES? About the only good games would be Streetfighter II, Contra Spirit and Super R-Type. The rest I wouldn't bother with. Mario IV would be another.
3. Will the Megadrive version of Streetfighter II be better than the SNES one?
JASON PACE and JOSH MOORES,
Australia.
YOB:
1. Nobody knows yet, not even the people designing the machine.
2. If it's anything as good or better than Sega's 32-bit arcade system then yes, if not, no.
3. The Megadrive version will be a 16-meg cart and the Championship Edition, programmed by Capcom themselves. It'll be hard to top the SNES version, but if anyone can do it Capcom are the only people who can.
P.S You australian turds.

RIGHT, THAT'S IT

Dear YOB,
I think CVG is great. I also think GO!'s great, but when I turned to page 35 in issue 132 I thought that was excellent insults, comedy even heartbreaking stories about sad people complaining about how everybody says Nintendo are better than Sega and so on. Anyway here are my questions:
1. How come most of the Super Nintendo games begin with Super? Eg Super Tennis, Super R-Type.
2. How long will it take Streetfighter 2 to reach the Amiga?
3. Is Super Mario 4 coming out on the NES? If so, when?
4. Is Super Mario 4 a two-player because I have only seen clips.
5. How come the Spectrum has Streetfighter 2 and the Amstrad doesn't?
CRAIG COYLE
Rossendale, Lancs.
YOB:
1. What word would you suggest? Stupid? I'm sure I can see everyone flocking out to buy Stupid Tennis and Stupid R-Type. Actually, they wouldn't. But they might buy a game called Stupid Craig.
2. It's that echo again. The game should be out by Christmas.
3. Not as such. There may well be another Mario outing, but if there is it will be a different game.
4. Yes, but not at the same time.
5. Because there aren't enough sad people in the world to make an Amstrad version worthwhile.

I'M NOT DOING

Dear YOB,
One day recently I had to go into our attic to put some old junk away when I came across my old Atari 2600 with a bag full of old carts. So later that evening I told some of my mates and we decided to have a few laughs playing a bit of vintage history. Dipping into the bag and grabbing the first cart that came to hand we started to play. First up came Galaxian. We had a laugh at the graphics and sound but after a short while we found that the game was still fun, with more challenge than a lot we play now. Next came Millipede and Defender, which kill most of today's shoot 'em ups dead for speed and grab factor. Don't get us wrong, we love the new games - but it does seem that we're losing a lot of old challenge to make way for better graphics and sound. Me and my friends own a variety of different machines, mine being the excellent Megadrive, but we agree that a lot of old games are still the best.
DAVE OWENS
Northampton
YOB: What can I say? I've been banging on for YEARS on this very subject, and it's good to find somebody who's seen some sense at last! You're absolutely right that many of today's games are missing that extra something which made the classics so great. You'll also be pleased to know that you're not alone! Tim's all-time favourite game is Hall Of The Things from Design Design on the humble Spectrum, while Rand's all-time Number Two (after Kick Off) is Gunship on the Commodore 64! Technical wizardry isn't necessarily a substitute for a good idea, and many of the games we're seeing today are substandard rehashes of ideas which are ages old. Why is this? Have all the good ideas run out? The simple answer is no. There are still plenty of good ideas out there, but the wrong people have them. I'll try and explain: in the old days a programmer would come up with an idea, sit down and bash out the code on his machine. He didn't work for anyone, didn't have to worry about so-called quality control and could work whenever he liked. That was how the all-time greats like Manic Miner were born. So what's gone wrong now? Computer games have become such big business that programmers are forced to work in teams to compete, often writing specific projects dictated by the software houses. These projects are dictated by business - will the game make money in the long run? - and very few people are prepared to take any risks with the result that many good ideas are left on the drawing board. The upshot of all this is that when a truly great game like Streetfighter 2 comes along everyone jumps up and down and makes a huge fuss, when there was a time people were banging out brilliant software left, right and centre! At the end of the day, though, it's all up to you lot. If you go on buying the same old games the software companies will just go on producing them. If, however, you demand something decent then maybe the people in power will take a long hard look at the future and realise that something has been lost. When was the last time ANYBODY wrote anything nearly as good as Defender? To my mind there have been very few truly great games of late - Stunt Car Racer, Formula 1, Mario 3, Mario 4 and Streetfighter 2 spring to mind, but that's about it. Unless you lot - the buying public - decides that you want better more playable games you simply won't get them. Personally I'm sick to the back teeth of sub-standard licensed games and I for one am not going to tolerate it much longer. Start shouting for your games NOW! Anyway, I'm off for an Aspirin and some Baywatch videos.

ANY MORE LETTERS

Dear YOB,
I think you are Patrick Moore off GamesMaster. Come on, admit it. You've been found out. I was watching the show and have decided he's almost as ugly and obnoxious as you are. I dare you to tell me I'm wrong!
THOMAS TACKLE
Kidderminster
YOB: You're not wrong, old son - but nevertheless Patrick isn't me. For one thing, I don't get paid for shoving a telescope out of my window and waking up the neighbourhood every time I discover something sad in the solar system...

THALION

CRAZY PRIZES

Enter and win our competitions for these **MEGA** prizes.
Enter as many times as you wish! Competition questions are changed regularly to give you more chance to win more prizes!!

WIN A SUPER FAMICOM
0891 888 632

WIN STREETFIGHTER II
0891 888 617

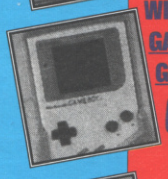

WIN A GAMEBOY & GAMES
0891 888 691

WIN A MASTER SYSTEM II
0891 888 647

WIN A SEGA MEGA-DRIVE
0891 888 635

• WIN MADONNA'S NEW BOOK
0891 888 697

• WIN AN AMIGA A500
0891 888 637

• WIN A SONIC II
0891 888 624

• WIN SUPER CASTLEVANIA
0891 888 638

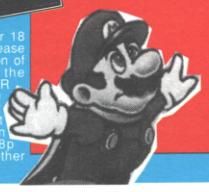

If you are under 18 years of age please obtain permission of whoever pays the phone bill.RAR Ltd. Po.Box 29 M/cr. M2 5WA.Calls cost 36p per/min cheap rate 48p per/min at all other times.

Design & Artwork- IMAGE BY JOSEPH
Tel: 061 835 1597

KONSOLS

0847 66949

26 PRINCESS STREET, THURSO, CAITHNESS KT14 7BQ

MEGADRIVE	NEO GEO	SNES
UK MEGADRIVE + SONIC + 2 JOYPADS £125	NEO GEO, PSU, 2 JOYSTICKS, MEMORY CARD + ANY GAME £380	SNES (USA) + 1 JOYPAD + ALL LEADS £119

MEGADRIVE		NEO GEO		SNES	
Sonic 2	Call	Art of Fighting	Call	Streetfighter II	£55
Terminator 2 + Gun	Call	World Heroes	£130	Spiderman/X-Men	£45
Batman Returns	Call	Viewpoint	£130	Mario Kart	£45
NHL PA Hockey 93	£35	Last Resort	£120	Irem Skins Golf	£45
Lemmings	£35	Ninja Commando	£120	Baseball 2000	£45
Cybercop	£36	Football Frenzy	£120	Axelay	£45
Side Pockets	£35	King of Monsters 2	£130	Ramparts	£40
LHX Chopper	£35	Baseball Stars 2	£120	Barts Nightmare	£40
Atomic Runner	£35	Pioneer Range	£62	Special offer Area 88/Top race PLUS Jap/UK/US adaptor £45	

• THESE ARE JUST AN EXAMPLE OF SOME OF THE GAMES IN STOCK •
• PACKAGE DEALS AVAILABLE ON MACHINES •
• WANTED - GAMES FOR CASH OR PART EXCHANGE •
• CALL FOR HONEST ADVICE ON GAMES •
• GAME EXCHANGE SERVICE • NEO GEO, SNES, MEGADRIVE, 8-BIT CONSOLES & HAND HELDS •
• VERY LARGE SECOND-HAND STOCKS FOR SALE AND EXCHANGE AT AFFORDABLE PRICES •
• FAST SERVICE GUARANTEED FOR MAIL ORDER • FOR FURTHER DETAILS PLEASE CALL •

NINTENDO SUPER FAMICOM

UNIVERSAL CONVERTOR	18.95
UNIVERSAL JOYPAD	CALL
AMAZING TENNIS	47.95
AREA 88	36.95
AXELAY	44.95
CONTRA 3	43.00
DINO CITY	45.95
F1 - ROC (USA)	49.95
GOLDEN FIGHTER	49.95
IREM SKINS GOLF (USA)	CALL
KING OF THE MONSTERS (USA)	45.95
LEMMINGS	37.95
MARIO KART (SPECIAL PRICE)	44.95
MARIO PAINT	54.95
OUT OF THIS WORLD	49.95
PARODIOUS	47.95
PRINCE OF PERSIA	45.95
ROBOCOP 3	49.95
SPIDERMAN (X-MEN)	49.95
STREET FIGHTER 2	CALL
SUPER DOUBLE DRAGON	CALL
SUPER DUNK SHOT BASKETBALL	47.95
TECHNICAL KNOCKOUT	49.95
TOM AND JERRY	CALL
TURTLES IV	45.95
WINGS 2	47.95
ZELDA 3	42.95

SEGA MEGADRIVE

CORPORATION	37.95
DRAGONS FURY	35.00
GODS	39.95
JENNIFER CAPPRIATI TENNIS	37.95
NHLPA HOCKEY	39.95
PREDATOR 2	37.95
SONIC 2	CALL
SUPER SMASH TV	37.95
SHINNING FORCE	39.95
WINTER CHALLENGE	28.00

★ SWAP MEGADRIVE FOR SUPER NES NOW!! ★

WACKY WORLD

Access * MAIL ORDER HOTLINE! ! VISA

★ ZAP 081 295 0556 ★

★ NEO GEO, PC ENGINE ETC & ACCESSORIES AVAILABLE NOW!
★ AWESOME SECOND HAND STOCK ! !
★ PART EXCHANGE CONSOLES & GAMES
★ REPAIR SPECIALISTS
★ TRADE ENQUIRES WELCOME

OPEN FROM 9.30 TILL LATE, MON TO SAT, SUNDAY (AFTER 1PM)
ZAPCO LTD 14 High Street Chislehurst Kent BR7 5AN

NINTENDO GAMEBOY

BLUES BROTHERS	23.95
DOUBLE DRAGON 3	23.95
HOOK	22.00
K.O. BOXING (GEORGE FOREMAN)	22.00
BART V'S JUGGERNAUTS	23.95
SPIDERMAN 2	23.95
TINY TOONS	23.00
WWF 2 (AMAZING)	24.00

SEGA GAME GEAR

CHUCK ROCK	24.95
MARBLE MADNESS	24.95
JOE N MAC	CALL
SMASH TV	25.95
SONIC 2	CALL

NAME: .....
ADDRESS: .....
.....
POSTCODE: .....
TEL: .....

ITEM	COST
_____	£ _____
_____	£ _____
_____	£ _____
_____	£ _____
Sub Total	£ _____
	£ _____
Total	£ _____

Add £1.50 per order for P&P
Credit Card Details _____
Exp. Date: _____
Signature: _____

Cheque/PO/Access/Visa/Mastercard
Order dispatched within 24hrs. Cheques dispatched subject to clearence

OFFICIAL NEO GEO CLUB

Bi-monthly News Letters
- Latest news from SNK.
- Reviews of complete range of Neo Geo software.
- Previews of new releases.
- Hint and tips
- Members Letters
- Competitions and prices
- Neo Surgery: technical and game queries answered.

Merchandise:
- Special offers and discounts on Neo Geo: T-Shirts, bags, badges, posters...etc.

Directories:
- Dealers
- User groups

Membership Card

Membership open to non-Neo Geo owners also. Membership only £6.00, payable to DGM Ltd. Send completed coupon to DGM Ltd, Advance House, 186 Brent Crescent, London NW10 7XR.

Credit Card No ..... Signed .....
Name ..... Date Purchased .....
Address ..... Retailer .....
..... Console Serial No .....
..... Games Owned .....
Tel ....

THE ULTIMATE CONSOLE

win! win! win! win!

WIN A NEO GEO + GAME OF YOUR CHOICE

0891 168 339

Calls are charged at 36p per minute off peak and 48p at peek times.
If you don't pay the bill please ask permission before you make this call.

ADVANCED GAMES - UK

SPECIALIST HARDWARE/SOFTWARE IMPORTERS FOR SNES/S.FAMICOM/MEGADRIVE

★★★ SUPER NES ★★★

(ALL USA UNLESS STATED JAP)

Street Fighter 2 (USA or Jap)	47.95	Mario Kart	39.95
Axelay	39.95	Super Scope (Gun & 6 Games)	41.95
Contra III	37.95	Prince of Persia (Jap)	38.95
Super R-Type (Jap)	31.95	Parodius (Jap)	37.95
Smash TV (Jap)	31.95	Quackshot (Jap)	38.95

★★★ SEGA MEGADRIVE / MEGA CD ★★★

(ALL USA UNLESS STATED JAP)

Sonic Hedgehog 2	Call	Terminator 2 & Menacer Gun	Call
Streets of Rage 2	Call	Afterburner III (Mega CD)	Call
Chuck Rock	31.95	Prince of Persia (Mega CD)	Call
Quackshot (Jap)	21.95	Funky Horror Band (Mega CD)	27.95

ENQUIRIES - 081 - 292 - 3188 FAX - 081 - 985 - 3406

Postage - Add £1.50 per game, £6.50 for consoles (Call for Hardware prices).
Payment - Make all Cheques / Postal Orders payable to 'Advanced gaming (UK)' and send to:

ADVANCED GAMING UK

71 Lower Clapton Road, Hackney, London E5 0NP (Send SAE for full price list)

IMAGE CONSOLES U.K.

(MAIL ORDER PRICES ONLY)

UNIT 87, MARKET HALL, MARKET STREET
PRESTON PR1 2JA

SHOP OPEN 9.00am to 5.00pm MON TO SAT
TEL or FAX 0772 883598

Access VISA

SUPER NES/FAMICOM TITLES. NEW & USED PRICES

	NEW	USED		NEW	USED
Axelay	44.99	29.99	Ramparts	42.99	29.99
Combat Tribes	Call	-	Robocop 3	44.99	29.99
Contra 3	42.99	29.99	Sim City	39.99	29.99
Dragons Lair	Call	-	Simpsons	42.99	29.99
Faceball 2000	42.99	29.99	Soul Blazer	44.99	29.99
IremSkins	42.99	29.99	Streetfighter II	54.99	37.99
Mario Kart	42.99	29.99	Super Star Wars	Call	
Mario Paint	49.99	29.99	S/Double Dragon	Call	
Play Action Football	39.99	27.99	Wings II	Call	

MEGADRIVE TITLES. NEW AND USED PRICES

	NEW	USED		NEW	USED
Alien 3	34.99	25.99	Lemmings	34.99	23.99
Aquatic Games	32.99	23.99	LHX Attack Chopper	Call	
Bull Vs Lakers	42.99	25.99	NHL Hockey 93	37.99	25.99
Chuck Rock	37.99	23.99	Predator 2	34.99	23.99
Cyber Cop	44.99	29.99	Ramparts	Call	
Double Dragon	29.99	19.99	Side Pocket	35.99	23.99
Dungeons & Dragons	44.99	29.99	Smash TV	34.99	23.99
Dragons Fury	34.99	25.99	Tazmania	34.99	23.99
Euroclub Soccer	34.99	23.99	Team USA	37.99	23.99
Galahad	34.99	25.99	Turbo Pads	14.99	
Gods	Call		Powerclutch	32.99	

!!! MANY MORE TITLES IN STOCK, GIVE US A CALL!!!

SUPER NES/FAMICOM RELEASES FOR NOV & DEC

· Alien . Batman (Return of the Joker) · Desert Strike · Fatal Fury · · Loony Toons · Mickey Mouse · Spiderman & the X-Men · · Super Megaman · Wings II · Test Drive II · Tiny Toons Adventure · · Monopoly · Universal Soldiers · Dungeon Master · F1 Race · · Amazing Tennis · Imperium · Spindizzy Worlds · James Bond Jnr · · NBA All Stars · Batter Up ·

PLEASE NOTE ALL CARTS ARE U.S. UNLESS OTHERWISE STATED.

MEGA!! RELEASES FOR NOV & DEC

· Sonic 2 · Streets of Rage 2 · Leaderboard · Gods · · Megalomania · Gadget Twins · Batman The Return · · The Menacer (Light Gun) · Terminator 2 · Strider 2 · · Mickey Mouse (World of Illusion) · Twisted Flipper · · Captain America · WWF Wrestlemania · Tale Spin · · Champion Bowling . Keeper of the Game ·

ORDER HOT LINE : 0772 883 598

WANTED! YOUR OLD CARTS FOR CA$H!

Cartridge Exchange Service

For the latest list of exchange prices please send a S.A.E. to the address at the top of the ad.

Average Exchange Prices
Sega Megadrive 5.99
Super NES/Famicom 7.99

Payment

Please make all cheques/postal orders payable to Image Consoles.

Post & Packing

Please add £1 per item.
Please ring to confirm orders before sending money.

WIN A SUPER NINTENDO !!
0891 888 648

WIN WRESTLING VIDEOS !!
0891 888 649

WIN A GAMEBOY !!
0891 888 676

WIN A MEGA C.D. & MEGA DRIVE !!
0891 888 651

WIN THE TOP GAMES OF YOUR CHOICE
0891 888 693

WIN SEGA GAME GEAR
0891 888 685

WIN SUPER MONACO II
0891 888 663

ENTER AS MANY TIMES AS YOU WISH !!

COMPETITION QUESTIONS CHANGE REGULARLY TO GIVE YOU MORE CHANCE TO WIN.

If you are under 18 years of age please obtain permission of whoever pays the phone bill.T.S. Ltd. Po.Box 29 M/cr. M2 5WA.Calls cost 36p per/min cheap rate 48p per/min at all other times.

Design & Artwork- IMAGE BY JOSEPH Tel: 061 835 1597

SOUTH COAST CONSOLES
• 100% VIDEO GAMES •

NEO-GEO | SEGA | Nintendo | PC-ENGINE

• NEW AND USED GAMES • PART EXCHANGE WELCOME •

LATEST RELEASES SNES

JAMES BOND JNR	47.99	MICKEY MOUSE	47.99
WINGS II ACES HIGH	47.99	THE BLUES BROTHERS	44.99
WING COMMANDER	49.99	FACEBALL 2000	44.99
SPIDERMAN & THE X-MEN	49.99	SOUL BLAZER	44.99
OUT OF THIS WORLD	49.99	MARIO KART	47.99
STAR WARS	49.99	STREET FIGHTER II + UK ADAPTOR	64.99
FATAL FURY	47.99	ABOVE GAMES (USA) UNLESS STATED	

CALL OUR MAIL-ORDER HOTLINE ON 0705 819269 OR VISIT OUR NEW PREMISES AT UNIT 17, THE TRICORN CENTRE, PORTSMOUTH, PO1 4AN

WIN £1,000 CASH WITH TELEPHONE BINGO
0839 03 03 36

21	25	27	28
32	34	35	39
43	44	47	48
51	52	55	57

36p per min cheap 48p other times inc VAT Q vestal PO Box 3000 N20 9RB

TRADE ENQUIRES WELCOME

AXE DIRECT LTD

YOUR LOCAL SHOPS.....IN LONDON

14 STATION ROAD
FINCHLEY
LONDON N3 2RY

ONLY 50 METRES FROM FINCHLEY CENTRAL TUBE STATION

LATEST SNES GAMES

AXE COMPUTERS
299 - 301 HIGH STREET
SUTTON, SURREY, SM1 1LQ
50 METRES FROM BURGER KING.
TEL: 081 643 7078

VISA AMERICAN EXPRESS

GAMEGEAR

AXE PACK - SONIC + COLUMNS + UK GAMEGEAR + PSU	124.99
+ TV TUNER	184.00
CARRY CASE	9.99 - 19.99
SEGA PSU OFFICIAL	9.99
AERIAL ASSAULT	18.99
AXE BATTLER	19.99
BATTER UP	19.99
CHASE HQ	21.99
CHESS MASTER	22.99
CLUTCH HITTER	16.99
CHRYSTAL WARRIORS	21.99
DEVILISH	21.99
DONALD DUCK	23.99
FANTASTY ZONE	21.99
G FOREMAN BOXING	21.99
G-LOC	21.99
HALLEY WARS	23.99
JOE MONTANA	22.99
LEADERBOARD	19.99
MICKEY MOUSE	21.99
NINJA GAIDEN	22.99
OLYMPIC GOLD	22.99
OUTRUN EUROPA	22.99
PACMAN	19.99
PAPERBOY	19.99
SHINOBI	21.99
POKER	19.99
SONIC	24.99
SPACE HARRIER	23.99
SUPER GOLF	21.99
MONACO GP II	19.99
MASTERGEAR CONVERTOR	14.99
WIDE GEAR	8.99
TV TUNER	69.99

NEXT DAY DELIVERY (COURIER)	£10
3 - 5 DAYS (COURIER)	£7.50
P+P UNDER £100 (RECORDED)	£2.50

WANTED !
USED SEGA, NINTENDO, GAMEBOY AND FAMICOM, GAMES PART EXCHANGE BEST PRICES GIVEN !

SEGA

SEGA MEGADRIVE (UK) + SONIC + 2 RED JOYPADS	£119.99
JAP MEGADRIVE + SONIC	£99.99
POWER STICK	29.99
SCART LEAD	9.99
CONTROL PAD	10.99
SONIC 2 PLUS JOYPAD	44.99
LHX ATTACK COPPER	34.99
SIDE POCKETS	34.99
GADGET TWINS	34.99
NHL HOCKEY 93	34.99
S MONACO GP II	32.99
PGA TOUR GOLF	29.99
AEROBLASTERS	34.99
DESERT STRIKE	32.99
TAZMANIA	32.99
AQUATIC GAMES	29.99
POPULOUS	29.99
KRUSTIES FUN HOUSE	32.99
2 CRUDE DUDES	32.99
DRAGONS FURY	32.99
CHUCK ROCK	32.99
CORPORATION	34.99
KLAX	29.99
ALIENS 3	34.99
EURO CLUB SOCCER	34.99
AIRWOLF (JAP)	29.99
MARIO LAND	32.99
J MADDEN 93	34.99
ROAD RASH II	34.99
THUNDERSTORM FX	34.99
ATOMIC RUNNER	32.99
SMASH TV	34.99
PRINCE OF PERSIA	POA
GODS	34.99
SUPERMAN	34.99
RBI 4	34.99
WWF	34.99
STRIDER II	POA

NEO GEO

AXE PACK 1
NEO GEO + CONTROLLER + PSU + ALL LEADS
£249.99
WITH GAME WORTH £70
£299.99

AXE PACK 2
NEO GEO + 2 CONTROLLERS + MEMORY CARD + 2 GAMES + ALL LEADS
★ £389.99 ★

AXE PACK 3
PACK 1 + PHILLIPS 8833 MARK 2 COLOUR STEREO MONITOR INC ALL LEADS INC 1 YEAR ON SITE MAINTINENCE
£469.99

GAMES
CROSSWORDS, GHOST PILOT, PUZZLED, SUPER SPY, MAGICIAN LORD,20-20 SUPER BASEBALL, NINJA COMBAT, NAM 75, BLUES JOURNEY, BASEBALL, CYBERLIP, LEAGUE BOWLING, TOP PLAYERS GOLF
ALL GAMES £59.99 IF BOUGHT WITH MACHINE

Commodore
AMIGA 600 INC ALL LEADS D PAINT 3 + FREE GAME
£269.99
PLUS 5 GAMES+ JOYSTICK + 10 DISKS + BOX
£299.99

SUPER NINTENDO

JAP (SCART)	124.99
JAP (PAL I)	134.99
SCART SYSTEM	99.99
PAL SYSTEM	110.00
UK SCART LEAD	15.99
APPOLLO JOYSTICK	49.99
CAPCOM JOYSTICK	79.99

STREET FIGHTER II + UK CONVERTOR ONLY £59.99 SPECIAL
WHILE STOCKS LAST

GAMES

ACTRAISER	34.99
ADDAMS FAMILY	39.99
AXELAY	39.99
CHESSMASTER	39.99
DINO CITY	39.99
EXTRA INNINGS	34.99
FINAL FIGHT	34.99
G FORMAN KO	39.99
GHOULS & GHOSTS	39.99
JACK NICHOLAS	39.99
JOE & MAC	34.99
LEMMINGS	39.99
MARIO PAINT	44.99
PEBBLE BEACH	39.99
PILOT WINGS	34.99
POPULOUS	29.99

UK CONVERTOR PLAY JAP/USA GAMES ON YOUR UK SUPER NINTENDO ONLY £15.99 (WHILE STOCKS LAST) NEW

SUPER NINTENDO CONT.

SUPER BATTLE TANK	39.99
CASTLEVANIA IV	37.99
CONTRA III	37.99
OFF ROAD	37.99
SMASH TV	37.99
WWF	37.99
TOP GEAR	37.99
TURTLES IN TIME	39.99
UN SQUADRON	37.99
ZELDA III	34.99
CAVEMAN NINJA	39.99
MYSTICAL NINJA	39.99
HAT TRICK HERO	39.99
F1 EXHAUST HEAT	39.99
KRUSTYS FUN HOUSE	39.99
PGA TOUR GOLF	39.99
BATTLE TANK	39.99
PRINCE OF PERSIA	39.99
MAGIC SWORD	39.99
RPM RACING	34.99
RACE DRIVIN	39.99
ROBOCOP III	39.99
SIM CITY	34.99
BARTS NIGHTMARE	39.99
SMASH BALL	39.99
SOUL BLAZER	39.99
STREETFIGHTER II	POA
REAR STRIKE GUNNER	39.99
S. ADVENTURE ISLAND	39.99
SUPER BASEBALL	34.99

MAIL ORDER PRICES ONLY. SHOP PRICES MAY VARY

VISA 081 - 343-0419 (3 LINES) FAX: 081 643 5414

STAR
WARS
X-WING

THE Home Planet

Phone Home on: 0555 752121 or 0555 772001

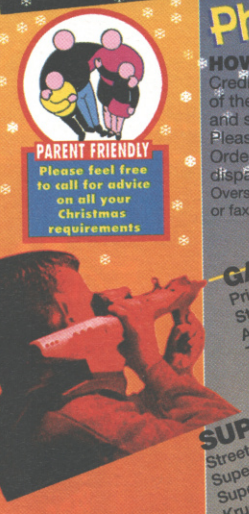

PARENT FRIENDLY
Please feel free to call for advice on all your Christmas requirements

HOW TO ORDER
Credit Card orders can be placed by calling one of the above numbers. Cheques are also accepted and should be made payable to **'The Home Planet'**.
Please allow 5 working days for clearance.
Orders by Credit Card are normally dispatched the same day.
Overseas customers phone or fax for a VAT free quote.

GAMEBOY

Prince of Persia	£20.00	Robocop 2	£20.00
Star Trek	£22.00	Terminator 2	£20.00
Addams Family	£20.00	Batman 2	£22.00
Turtles 2	£22.00	Simpsons 1	£20.00
Pitfighter	£22.00	Zenon 2	£22.00
Double Dragon 2	£22.00		

FULL RANGE OF GAMEBOY ACCESSORIES AVAILABLE, PHONE!

Simpsons 2	£22.00		
WWF Wrestling 2	£22.00		
Hook	£22.00		
Super Marioland	£19.00		
Jack Nicholas Golf	£22.00		

SONIC 2 - £38.00
from 27th November

SUPER NES

Street Fighter 2	£58.00	Super Mario Kart	£45.00
Super Bowling	£40.00	WWF Wrestlemania	£45.00
Super Pang	£45.00	PGA Tour Golf	£40.00
Krusty's Funhouse	£45.00	Spin Dizzy World	£45.00
Golden Fighter	£45.00	Addams Family	£45.00
Castlevania 4	£45.00	Super Soccer	£40.00
F1 Race of Champs	£45.00	King of the Monsters	£45.00
Sonic Blastman	£45.00	Super Contra 3	£40.00
JAP/USA Converter	£12.00	Capcom Fighter Joystick	£60.00

Axelay	£45.00		
Turtles 4	£45.00		
Robocop 3	£45.00		
Final Fight	£40.00		
F-Zero	£45.00		
Hook	£40.00		
Lemmings	£45.00		
Smash TV	£45.00		
JB King Joystick	£40.00		

£129.95
Official UK Megadrive + Sonic + free Japanese/US game converter

GAME GEAR

Sonic the Hedgehog	£23.00	Olympic Gold	£23.00
Outrun	£23.00	Joe Montana Football	£23.00
Hyper Pro Baseball	£23.00	Leaderboard Golf	£23.00
Super Kick Off	£23.00	Marble Madness	£23.00
Outrun Europa	£23.00	Mickey Mouse (COI)	£23.00
Super Golf	£23.00	Aerial Assault	£23.00

Super Monaco GP 2	£23.00		
Smash TV	£23.00		
Wimbledon Tennis	£23.00		
Chase HQ	£23.00		
Dragon Crystal	£23.00		
Donald Duck	£23.00		

£39.95
Compatible with US and Japanese systems only

MEGA DRIVE

Krusty's Funhouse	£36.00	NHL Hockey 93	£40.00
Splatterhouse 2	£36.00	Super Monaco GP 2	£38.00
Aquatic Games	£38.00	Team USA Basketball	£40.00
Bull vrs Lakers	£38.00	Kid Chameleon	£35.00
Streets of Rage	£35.00	PGA Tour Golf	£38.00
John Madden II	£35.00	Euro Club Soccer	£36.00
Golden Axe 2	£35.00	E. Holyfield Boxing	£38.00
Olympic Gold	£38.00	Dungeons & Dragons	£40.00
JAP/USA Converter	£10.00	Arcade Powerstick	£33.00

Alien 3	£38.00		
Simpsons	£36.00		
Batman	£38.00		
Road Ras	£35.00		
Lemmings	£38.00		
Chuck Rock	£38.00		
Tasmania	£36.00		
Terminator	£35.00		
Pro2 Joypad	£15.00		

NEO GEO

Neo Geo Console (UK Version) - Scart Connector, Joystick and PSU £239.95
Neo Geo Console (UK Version) - As above withany game up to £69.95 £289.95

Joystick	£39.95	Baseball Stars 2	£129.95
Memory Card	£19.95	Soccer Brawl	£134.95
Scart Connector	£14.95	King of the Monsters 2	£134.95
Top Players Golf	£69.95	NAM 1975	£64.95
League Bowling	£69.95	Burning Fight	£69.95
Football Frenzy	£134.95	Ghost Pilot	£69.95
World Hereos	£134.95	Thrash Rally	£109.95

If the product you want is not listed above please call and ask for details and unbeatable prices!

Super Nintendo
USA Version CALL

Delivery & Miscellaneous Info
Postage – add £1.00 per game, £2.00 per accessory and £9.00 per console.
Saturday delivery extra, please phone.
All consoles are delivered next day by Parcel Force Courier. Other items are dispatched by 1st Class Recorded Delivery.
Please send a S.A.E. for our current price list.
All products are sourced internationally.
We reserve the right to amend prices without notification.

VISIT OUR WAREHOUSE SHOWROOM OPEN 7 DAYS

THE HOME PLANET

Unit 13 Harestaines Industrial Estate
Braidwood Carluke Strathclyde ML8 5PP

Phone Home on: 0555 752121 (2 Lines) 0555 772001 (2 Lines) or Fax: 0555 751666

All Trademarks are acknowledged

THE GUIDE TO THE STREETS

ADVANCED

STRATEGY MANUAL

PART 2

Your wait is over! Part two of CVG's incredible Streetfighter Guide is right in your hands, just waiting to share all the secrets of the Streetfighter pros so that you too can kick the crap out of everyone stupid enough to get in your way! We're now halfway through this most awesome advanced guide to the greatest console game yet seen, and this issue we take Chun Li, E Honda and Vega apart with strategy tips to end them all! There's never been anything quite like it before, so read on and enjoy the FULL lowdown on the game everyone's going barmy about!

CHUN LI

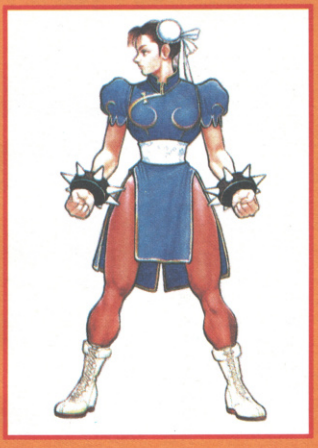

Chung Li is the only woman in the bloodthirsty Street Fighter Tournament. We use the term 'woman' lightly as this flower of the Orient is barely old enough to be out of school. However, she has broken away from the system in search of a mafia crime boss who is rumoured to have killed her father. The mysterious criminal is none other than M Bison, who has entered the fighting arena to quench his insatiable thirst for blood. Chun Li has inflicted years of hard, back-breaking training on her body to hone it in the deadly ways of Wushu, one of the deadliest martial arts. Special combat moves are the Hundred Foot Kick, Aerial Shoulder Throw and Spinning Bird Kick.

ATTACK RATINGS
PUSHING JOYPAD

PUNCHES

0 25% 50% 75% 100%

FIERCE

0 25% 50% 75% 100%

HARD

0 25% 50% 75% 100%

NORMAL

KICKS

0 25% 50% 75% 100%

FIERCE

0 25% 50% 75% 100%

HARD

0 25% 50% 75% 100%

NORMAL

100 FOOT KICK

0 25% 50% 75% 100%

AERIAL SHOULDER THROW

0 25% 50% 75% 100%

SPINNING BIRD KICK

0 25% 50% 75% 100%

KILLER COMBINATIONS

WITH TDI RATINGS (Total Damage Inflicted)

1. Swoop in with a flying kick forwards and just skim the top of the opponent's head to land on the other side, then hit them with a full force double handed power punch whilst standing. **TDI:30%**

2. Stand your ground and deliver a good volley of Hundred Foot Kicks and when the opponent is stunned, backwards jump over their next desperate attack and land a flying kick. **TDI:50%**

3. Duck down low for one of Chun Li's incredible double foot power driving kicks and, when the opponent is on their back, quickly get up and move slightly closer for another one. Finish with a totally unexpected flying kick for maximum effect.. **TDI:64%**

4. Nip in for a super fast ground shoulder throw then stand upright for a double handed power punch. A somersaulting kick forwards over their heads will work wonders. **TDI:55%**

5. Killer Attack: when your victim is positioned two thirds of the way across the screen drive him back with a flying kick and then a full force double handed punch. He should now be well and truly blocked into the corner in a perfect position for you to wind up the Hundred Foot Kicks for total devastation. **TDI:70%**

WINNING TACTICS

DHALSIM: Chun Li makes mincemeat of Dhalsim, and it couldn't be easier. Whenever old rubber legs attacks with Yoda Flame or Fire he's totally open to attack for a couple of seconds. Just keep jumping about the place kicking and punching and he'll be reduced to a sack of broken bones!

GUILE: As ever Guile is the boy to beat. It doesn't matter how many times you hit him he never seems to get stunned. Attack him from very high in the air with somersaults, kicks and especially throws.

BLANKA: The green monster is surprisingly at his most vulnerable when attacking in the air, where you should always come off best if you time your attacks right. Get a good start with an easy throw at the beginning and remember he recovers very quickly.

E HONDA: Eddie uses his Hundred Hand Slap with alarming regularity, so always time your jumps to fly over it, even when it's not in evidence. Aim for his head and never land directly in front of him. Use Chun Li's toe tap on the big boy's bonce, somersault kicks and full power punches to flatten him

ZANGIEF: You shouldn't even break a nail when fighting this bozo! He's so slow and Chun Li's so fast he'll be flat on his back before he's had time to pack a change of leotards. Assume a standing position and just jump straight up lashing out with your leg every time he comes close.

KEN/RYU: The Karate boys are Dragon Punch junkies, so stay well away and time your punches to hit them where they land. They are also very vulnerable directly after a Fire Ball attack so keep at one end of the screen and wait for one to come along and jump towards them with a flying kick. Get in for very close attacks - they hate it!

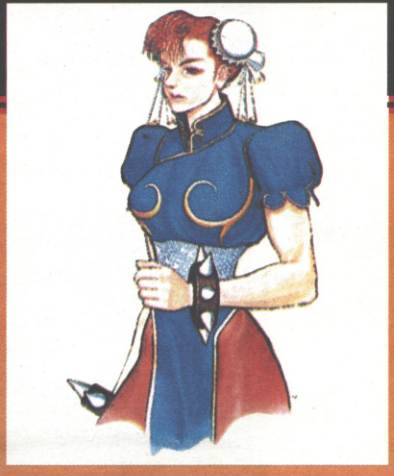

ocean®

THE

Nintendo®

ENTERTAINMENT SYSTEM®

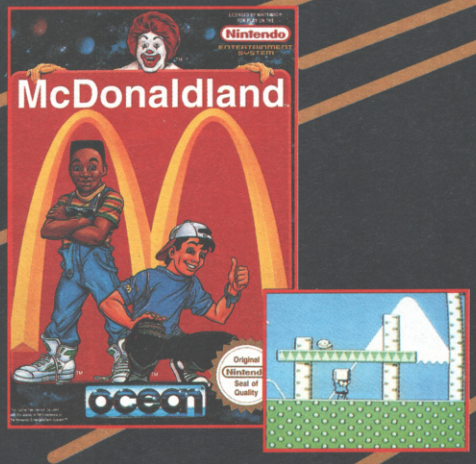

McDONALDLAND
The following are trademarks of McDonald's Corporation:
M.C. Kids, Ronald, Ronald McDonald, Golden Arches, Mick, Mack, Hamburglar, Birdie the Early Bird, Grimace, Fry Kids, CosMc, The Professor, McDonaldland.
© 1991 McDonald's Corporation.
© 1991 Virgin Games, Inc. All rights reserved.
Virgin is a registered trademark of Virgin Enterprises, Ltd.

PARASOL STARS TM & © 1991 Taito Corp.
PRINCE VALIANT © King Features Syndicate, Inc.
LEMMINGS™ is a registered trademark of Psygnosis Limited.

OCE

The NAME

THE HITS KEEP COMING

GAME BOY™

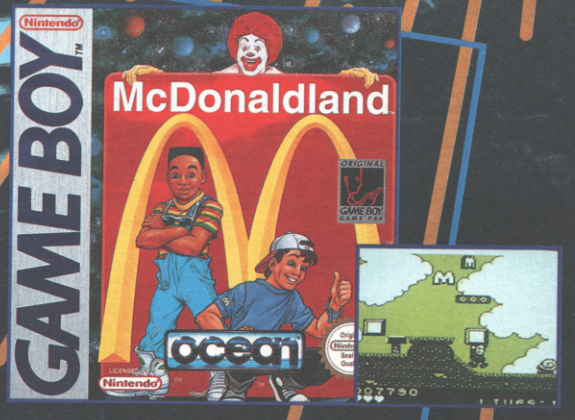

ocean®

SUPER NINTENDO ENTERTAINMENT SYSTEM™ OWNERS TURN TO OUTSIDE BACK COVER

At The GAME

OCEAN SOFTWARE LIMITED. 2 CASTLE STREET, CASTLEFIELD, MANCHESTER
TEL: 061 832 6633 FAX: 061 834 0650

HONDA

Honda has been trained in the art of Sumo wrestling from birth. Just like a prize bull he has been worked, trained and fed with the sole purpose of obtaining the title 'Yokozuna' (Grand Champion), something that he achieved by the time he was 21. After single-handedly wiping out the rest of his country's wrestlers year after year he has entered into the Street Fighter tournament to prove the worth and superiority of the Japanese giants and their fighting skills. Special Combat moves are the Hundred Hand Slap and Human Torpedo

ATTACK RATINGS
PUSHING JOYPAD

PUNCHES

0 25% 50% 75% 100%

0 25% 50% 75% 100%

0 25% 50% 75% 100%

KICKS

0 25% 50% 75% 100%

0 25% 50% 75% 100%

0 25% 50% 75% 100%

HUMAN TORPEDO

0 25% 50% 75% 100%

0 25% 50% 75% 100%

0 25% 50% 75% 100%

HUNDRED HAND SLAP

0 25% 50% 75% 100%

KILLER COMBINATIONS

WITH TDI RATINGS (Total Damage Inflicted)

1. Stomp in with a flying foot kick and follow up with a massive crush.

TDI:55%

2. Another flying kick attack sets the victim up perfectly for a standing chop, full power naturally, and then finished off with a crippling foot sweep.

TDI:53%

3. Use Honda's forward jumping swat bouncing up and down as you cross the screen towards your adversary. Carried out correctly you can get three or more hits in with good timing.

TDI:55%

4. Kick out or punch as you retreat from a hostile attack and sucker the opponent into a Hundred Hand Slap as you reach the edge of the screen.

TDI:54%

5. Killer Attack: a quick crush delivered from Honda's mighty arms followed by two successive chops will set your enemies up for drastic damage loss.

TDI:75%

WINNING TACTICS

ZANGIEF: These two really pack the screen. Zangief is very slow but has an incredibly long reach that can catch you unawares at inopportune moments. However he's as predictable as Chun Li and will jump/walk into Hundred Hand Slaps no bother. Smack him about a bit and then jump in with a kick and a throw.

BLANKA: The two are very similar in their methods of attack. Blanka is thwarted by the Hundred Hand Slap, he can't get in close and can't use his electricity or Spinning Ball attack as it'll stop him in his tracks. The only thing he can do is jump up and kick you. This can be stopped if you see it coming in time by jumping up and getting a slap or kick in first.

DHALSIM: One of the only characters Dhalsim can trouble is Edward Honda. Blubberbutt is as slow as the sinewed Indian in the air, so the best tactic to use is to stand your ground and let him come to you then swat him from the air with a chop and couch down with kicks for ground attacks. Defend all the time as Dhalsim tries to rubberise you with blows.

KEN/RYU: A good combination of chops, sweeps and Hundred Handers should sort these guys out. On level 7 they're incredibly hard to get in the crush, so don't even bother. Instead, throw them to the ground with the blue button and follow through.

GUILE: Once you've begun to attack don't give Guile the chance to use any Sonic Booms. Honda has a surprisingly long reach with his kicks and Guile likes to get down low for his attacks so a swift combination of low and high attacks coupled with some throws will send him reeling. It's best to avoid using the Hundred Hander as it takes too long to warm up. Jump over Sonic attacks and attack with the blue button.

CHUN LI: Chun Li may be one of the most useful characters to fight with, but as an opponent she's as predictable as the inevitable arrival of Christmas. The wench attacks you with alarming regularity by jumping into the air and trying to land a kick. By simply waiting for this and jumping on the spot you'll rob her of 80% of her damage with a kick before she knows what year it is!

VEGA

Vega's garb of metal face plate, armoured arm and steel claws make him look like he's just stepped out of a gore fest horror movie. The former matador has given up his bullfighting days in order to take on more challenging prey - humans. He's incredibly agile and leaps about all over the arena in a blink of an eye, making him extremely hard to hit. However, his vanity is often his downfall as he likes to hang back and show off rather than getting stuck in and finishing the job in one go. The secret to taming him is to anticipate his every move and make an attack before he does!

BLANKA: Vega gives a hard time to everyone who takes him on, especially Blanka. Electricity is useless and you'll soon realise that you're really up against it. You can lob him one by hopping around and hitting him with medium punch. When retreating jump backwards and kick and you might be lucky and score a hit!

GUILE: Very tricky, but it can be done. When he jumps towards you, try and gauge where he's going to land and upper-cut. Jump towards him with a series of flying kicks and with good timing you'll get in at least four hits before he can react. Retreat backwards spinning and jumping and then repeat the process.

KEN/RYU: When the Spaniard is about to spring off the wall, go to the far edge of the screen and somersault backward and kick followed by a close upper-cut and retreat - fast! When not in this mode of fighting stay away or it's curtains for you.

BLANKA: Vega gives a hard time to everyone who takes him on, especially Blanka. Electricity is useless, but you can lob him one by hopping around and hitting him with medium punch. When retreating jump backwards and kick and you might be lucky and score a hit!

CHUN LI: Protect yourself from attack with the Hundred Foot Kick, especially when the boy drops in on you from above. Chun Li is quite well matched to Vega as they are both fast in the air. Although she can dodge his attacks it's quite hard to land a hit. Punching will get you nowhere, even shoulder throws and aerial throws only come off by fluke. Stick to kicking and remember to keep on the move!

BEATING VEGA

ZANGIEF: You can forget about beating Vega on any of the higher levels - Zangief's just too crap! However, try standing still and grabbing him for some pile driving antics. Pixel perfect timing is the only way to succeed and it's guaranteed to take you days before you can beat him.

DHALSIM: With Vega's incredible speed in the air this is a case of the turtle and the hare! Stay on the ground and slide boy! Slide! Cover long distances with rubber arms, but remember they are just as vulnerable as your body to attack.

THE HOT SPOT

PLUS... STREET FIGHTER II PLUS...

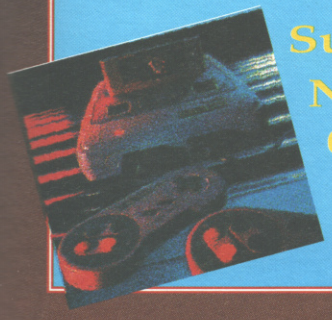

Super Nintendo 0839 404041

An Amiga 600 plus a colour monitor - The hottest arcade action on a real computer!

0839 404048

Win a Super Nintendo Plus...A fantastic Supersope

0839 404064

WIN!!!

SONIC THE HEDGEHOG 2

plus..

...A Sega Mega Drive

0839 404042

WIN! AN ATARI LYNX PLUS BATMAN

0839 404049

WIN A SEGA GAME GEAR PLUS A TV TUNER

0839 404045

GET A GAME BOY... GAME LIGHT, MAGNIFIER AND A STEREO AMP

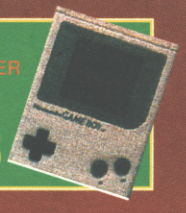

0839 404043

WIN AN RALEIGH ACTIVATOR OR THE BIKE OF YOUR CHOICE UPTO A VALUE OF £200

0839 404046

WIN A WEEKEND FOR FOUR IN MAGICAL EURODISNEY! YOUR HOTEL, YOUR PASS TO THE MAGICAL KINGDOM AND MORE...

0839 404079

PIC-A-CART

The game where you pick the prize that you want to win! Play the game to win the game - choose from top titles!

0839 404047

IMS LTD, PO BOX 28, NORTHAMPTON NN1 5DS. CALLS COST 36p/MIN CHEAP 48p/MIN OTHER TIMES. MAX CALL TIME 7.5 MINS. COMPETITIONS END 31.1.93. PLEASE BE SURE THAT YOU HAVE PERMISSION TO MAKE THIS CALL. NINTENDO, SEGA, ATARI, SONIC2 AND STREETFIGHTER 2 ARE ALL REGISTERED TRADEMARKS OF THEIR RESPECTIVE COMPANIES. WE ARE NOT RELATED OR ENDORSED BY THEM.

COMPUTER AND

CVG

VIDEO GAMES

ACTION REPLAY

ACTION REPLAY ▷ Just imagine, infinite lives, unlimited energy, unlimited power or extra fuel/ammo. Become invincible with the Action Replay Cartridge for your MEGADRIVE, SUPER NES or GAMEBOY Console. With its unique built-in GAME TRAINER, you can actually find and create your own cheats for Infinite Lives, Power, Energy, Levels, etc. etc. No user knowledge is required at all — if you can play the game you already know how to use Action Replay. All input is via the joystick/pad — it couldn't be simpler!

For SUPER NES £49.99 inc. VAT

For MEGADRIVE £49.99 inc. VAT

For GAME BOY £34.99 inc. VAT

QT

Just about the most hi-tech range of controllers for consoles ever made. Full of features to take games-playing to levels you would never dream of! State-of-the-art controllers for champions.

Megastar (For Nintendo 8 Bit and Sega 8/16 Bit) ▷

- Shock absorber system
- 8-Direction steel control stick
- Autofire
- Slow motion

SV 333 MEGASTAR for NINTENDO £29.99 inc. VAT

SV 433 MEGASTAR for SEGA £29.99 inc. VAT

◁ **SG Fighter (Sega 8/16 Bit)**

- Fully micro-switched
- Autofire
- Slow-motion (16 bit only)
- LED function indicators

NI-5 same as above but for Nintendo 8 bit

SV 301 NI-5 (NINTENDO) £15.99 inc. VAT

SV 401 SG FIGHTER (SEGA MD) £15.99 inc. VAT

SG Superboard ▷

- Ten microswitches
- Six fire buttons
- Autofire
- Slow-motion (16 bit only)
- LED function indicators

NI-Pro same as above but for Nintendo 8 bit

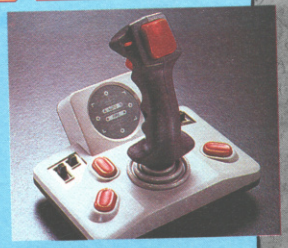

SV 305 NI-PRO (NINTENDO) £19.99 inc. VAT

SV 405 SG-SUPERBOARD (SEGA 16 bit) £19.99 inc. VAT **Black**

◁ **Propad (Super NES and Sega 8/16 Bit)**

- 8-Direction thumb control
- Autofire
- Slow motion
- Multiple fire buttons
- See-thru casing

SV 334 **SN-PROPAD (SUPER NES)** £15.99 inc. VAT

SV 434 **SG-PROPAD (SEGA MD)** £15.99 inc. VAT

Just what your Console wanted!

Logic 3

LOGIC 3 products offer three things — style, quality and performance. There's that certain look, that certain feel that make LOGIC 3 products special. LOGIC 3 — 'Putting style into computing'. ▷

LG738 Sigma-Ray

- Table-top Joystick
- Six microswitches (closed type)
- Additional base fire buttons
- Rapid-fire function

LG738 For SEGA MEGADRIVE £13.99 inc. VAT

LG739 For NINTENDO (8 Bit) £13.99 inc. VAT

SCREEN BEAT

◁ At last a set of Speakers that have been specifically designed and co-ordinated to match your computer system. No more clumsy and awkward searching for a space to install your speakers, just attach them to the sides of your monitor and admire!

SB201 SCREEN BEAT SPEAKERS £24.99 inc. VAT

- For any computer with an Audio Output or PC Sound Card such as COVOX. SOUNDBLASTER, AD LIB etc
- Build-in Booster Circuitry and Magnetic Shielding
- Requires 4 x 'AA' batteries per speaker or one Optional 6v AC Adaptor.
- Also accepts output from a Walkman, CD Player etc., etc.
- Includes RCA Phono Jack Adaptor and a 3.5mm to 5mm Stereo Jack Adaptor.

THE QT FOOT-PEDAL

Enhance your video games ▷ . . . Sometimes just using a Joystick is not enough to beat today's generation of computer games. The Foot Pedal Controller works in conjunction with a Joystick. By aligning any three of the Joystick functions to synchronise with the Foot Pedals it enhances any multi-functional game that includes flying, driving or playing sports . . . games-playing will never be the same.

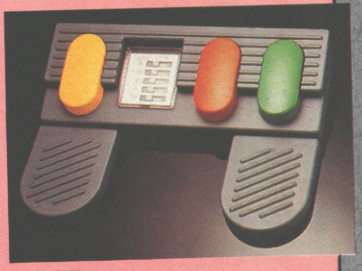

SET UP

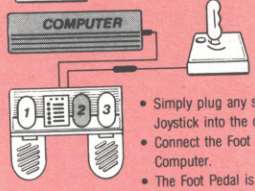

- Simply plug any standard 9-Pin Joystick into the cable supplied.
- Connect the Foot Pedal into your Computer.
- The Foot Pedal is now ready to use.

SV 429 For SEGA MEGADRIVE £29.99 inc. VAT

SV 329 For NINTENDO (8 Bit) £29.99 inc. VAT

Give your Console what it wants!

AVAILABLE FROM MOST COMPUTER STOCKISTS

OR TELEPHONE: 081 902 2211

SPECTRA VIDEO

SPECTRAVIDEO, UNIT 27 NORTHFIELD INDUSTRIAL ESTATE, BERESFORD AVENUE, WEMBLEY, MIDDLESEX HA0 1NU, ENGLAND
TELEPHONE: 081 900 0024 • FACSIMILE: 081 903 6625 • HOTLINE 081 902 2211

NINTENDO AND SEGA ARE THE ACKNOWLEDGED TRADE MARKS OF THEIR RESPECTIVE COMPANIES

CHEAT MODE

WELCOME one and all to another slice of the greatest games hints and tips section in the known cosmos, courtesy of the cheekest little tyke in the western world. That's right, PAUL ANGLIN has finally pulled off his long-standing CVG coup and taken over Cheat Mode! And that's just the start of the changes you're going to see to Britain's brightest cheats section. With loads of goodies going on and even more planned for the future, you're going to be side-swiped by the superbness of these very pages soon! The fun starts next issue, so send all your top tips, maps and unwanted Air Miles to: COR BLIMEY THIS CHEAT MODE STUFF IS SO EXCITING I NEARLY DROPPED MY CHIPS SHAZ, CVG, PRIORY COURT, 30-32 FARRINGDON LANE, FARRINGDON, LONDON, EC1R 3AU. There's a staggering ONE HUNDRED AND FIFTY POUNDS worth of games for the best of the lot - so get to it sharpish!

STEEL EMPIRE

Irish hero Bob Mooney has managed to deliver this top tip all the way from the Emerald Isle, so the least we can do is print his top tippery: When the Sega logo appears keep your fingers on A and START. You will now be on stage two!

MOONWALKER

More Bob Mooney malarkey, this time on the so-so Jacko game. To start on any level except six hold UP, LEFT and A then press START on controller one. When the words stage one come up use the pad to pick a stage.

GOLDEN AXE II

This hack and slash fest may be exactly the same as the original, but that hasn't stop Jim Lendall of Watford finding a top cheat. To get bonus magic when you reach a boss monster, follow the following: hold down the A button and fight the battle. After you beat the boss release the A button when you enter the bonus stage. Don't attack any of the wizards and when the next level begins you'll have full magic!

TOEJAM AND EARL

Paradise may be a hard place to find but Alisatir Lindsay from Cambuslang Galsgow reckons he's done it. To enter the secret level, go to level three and grab yourself a pair of Icarus Wings and fly to an island in the bottom left hand corner of the map. Fall down the hole in the middle and Paradise awaits you. Hurrah!

DESERT STRIKE

The lad known to all as Davey Smith from Longsight, Manchester has sent in another Desert Strike Code - and I'm certainly not going to turn him away. Just type in BQQQAEZ and you'll have ten lives!

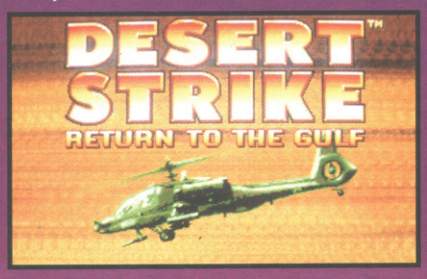

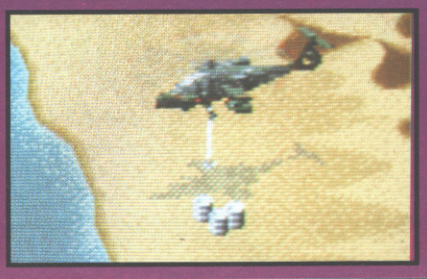

JERRY BOY

Jeremy may be a rather strange blue blob, but Darren Wymer from Mill proves he's more than a match with this tasty tip! For a level select screen when the game says Push Start, try this instead: push UP, DOWN, DOWN, LEFT, RIGHT, LEFT, RIGHT, B, A, SELECT and START. Good, eh?

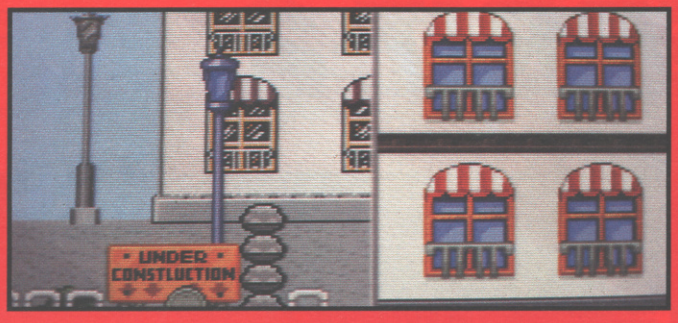

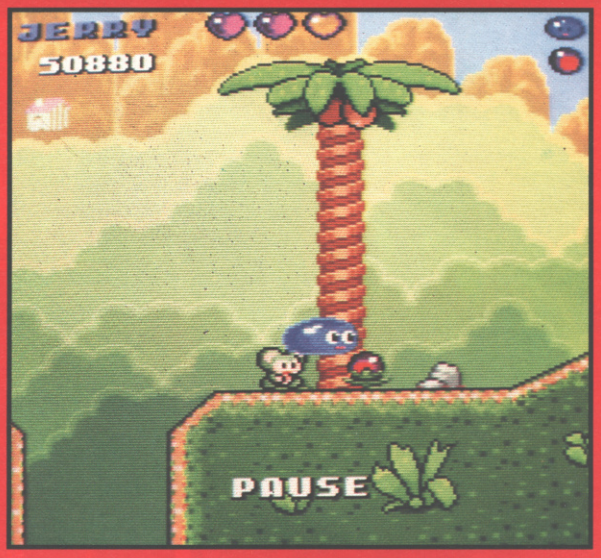

MAGIC SWORD

One of the more, erm, varied games on the SNES is subjected to Mark Eustace from Slough, Berkshire and the result is this: to get an extra option screen both controllers must be plugged in. Go to the option screen with controller one and highlight Exit but do not press anything. On the second control pad press and hold L, R and START. With all of these held, press START on controller one. Now you'll be taken to a new option screen where you can select your vitality and game level!

SUPER OFF ROAD

The rather excellent Leon Woodley from Sydney sends greetings from Australia and this fine tiplet to boot. For an unlimited amount of continues select a two player game and play as the red car. When the race ends you'll be third and the blue car now has unlimited continues!

RIVAL TURF

What better way to waste away your hours at Hodcerill Boarding School than to bash out some cheats on Rival Turf - and that's just what Alex Heffer has done here, so over to him: there is a secret warp which takes you to the end of level four. To use this you must have thirty or more defeated enemies represented by small heads which appear above your energy bar. When you get to the part of the fourth level where there is a door, press UP at the first door to go into it. If you don't have thirty or more enemies shown at the top of the screen when you get here the cheat will not work, so make sure you do.

ASTERIX

Dickie Carter from Clitheroe, Lancashire, has found a great cheat for this game starring the rock-hard gaul. On level 3-3 whilst you're on the moving platform, you'll see three gold coins. Get them. Now instead of jumping back onto the platform, jump up so Asterix is off the screen. Walk right, pick up the bags, go through the door and bash the pot for bonuses galore!

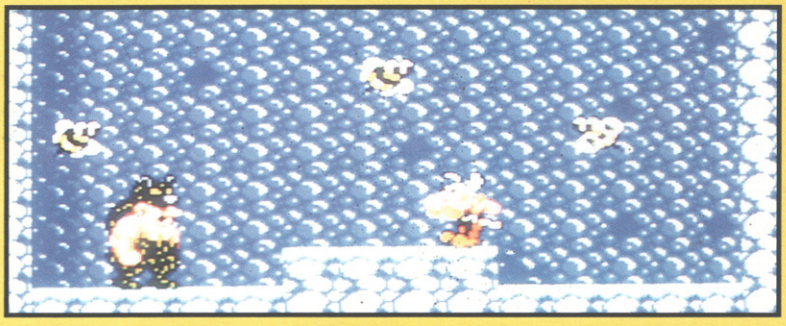

XENON 2

John Lim Eng Hooi wins this month's Flip Me Where's That Then? Award for the furthest distance travelled by any tip - this one comes all the way from Selangor, Malaysia! When the computer prompts you to select graphics adaptor, press F7 instead of Enter. When you are playing press I and watch what happens. Sadly this only works on some PCs, but give it a go anyway.

PRINCE OF PERSIA

Crikey! Young Johnny doesn't hang about, does he? Not one but two mentions in the greatest tips section of them all! At the A: prompt type "PRINCE MEGAHIT" instead of "PRINCE" and now pressing these combos gives you goodies galore:

SHIFT+L - skips one level
SHIFT+T - adds one life triangle
SHIFT+I = flips the screen
+ and - = adds and decreases time by one minute.

ROBOCOD

It may be a little kids' film but the strangely named Big T from Cambridge has found a great use for the little mermaid. Type "The Little Mermaid" for infinite lives and invincibility! And there's more - if you're not happy with that press M after typing in the little mermaid for a level select screen.

LOTUS ESPRIT 2

Andy Oliphiant knows a good tip when he sees one. On the option screen type "TURPENTINE" and cruise through the levels while your time stays on ten.

ROBOCOP

Rohan Truscott is the latest Aussie to grab some fame with Cheat Mode, and he knows a top tip when he sees one as well: when all your continues have been used press A, B, SELECT and START for infinite continues and the chance to be as cool as him.

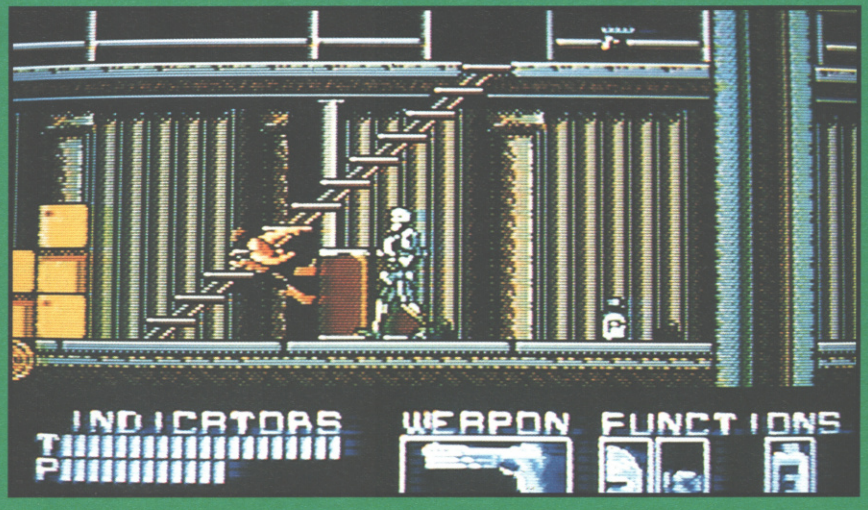

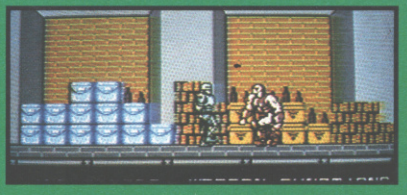

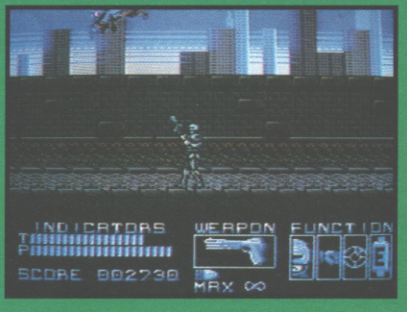

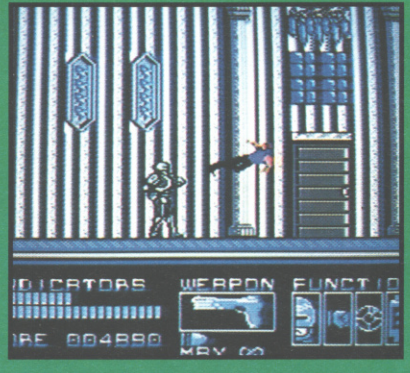

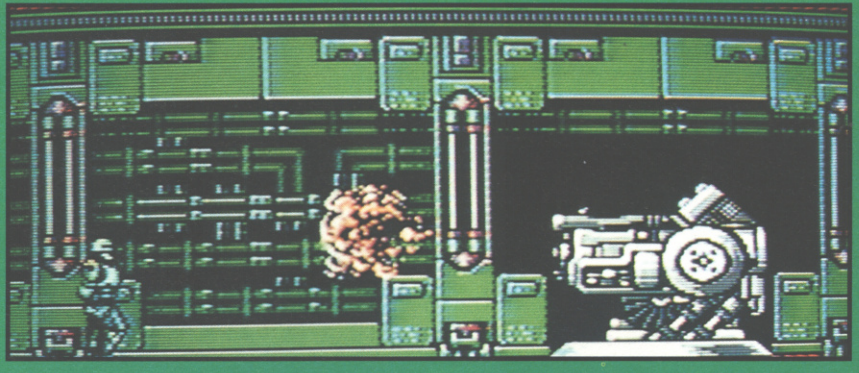

BATTLETOADS

Tim Cederman of Sydney, Australia, with some warping wonderment. On level one kill the first two baddies (easiest in two player mode). Go right and on the ledge there will be a warp. Jump into it immediately and you will be instantly transported to level three. On level three after the green check point drive past nine blocks and just before the tenth there is a warp to level five!

TWIN BEE

Oh what a great cheat this one is! Coincidentally, it was found by yours truly. Who says I play games all day? On the title screen using pad two (better have a multi tap though) press UP, UP, DOWN, DOWN, RIGHT, LEFT, RIGHT, LEFT, I and II for ten lives!

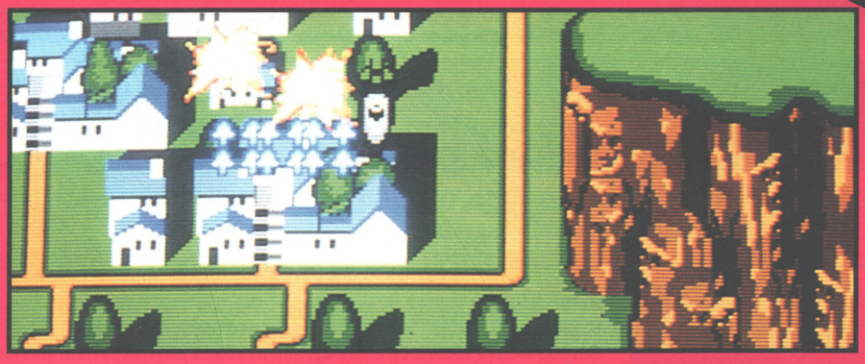

DEVIL CRASH

Peter Hartigan has manages to grab two Cheat Mode-related celebrations thanks to this little number: to see the end sequence simply type DAVIDWHITE as the entry code.

JACKIE CHAN

It's time to unleash Jamie Cork from Dagenham and his top tip: on the title screen press UP, DOWN, LEFT, RIGHT and button II. If you've done it correctly a bell should ring. Hold down SELECT and RUN to get a level select screen!

PC KID II

Derek Winn comes from Highbury, London, but never mind because here's his tip: to practice all the bonus rounds go to the difficulty setting menu, Press and hold button II and push RUN.

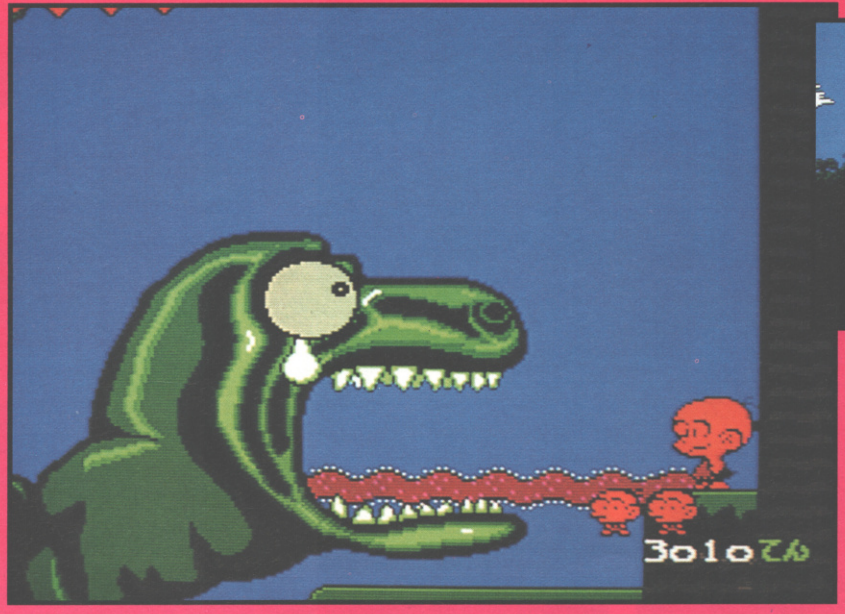

DARIUS (CD)

This months first PC Engine cheat wings it's way to us from the heart of Essex that wonderful place they call Romford. Off you go, Peter Hartigan. To change the difficulty settings hold down on the joypad plus buttons I, II and Run.

ACTRA

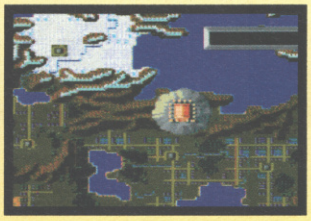

Here it is! The second and final part of the complete CVG Actraiser guide, put together by none other than sword wielding CVG half-pint Paul Anglin. So without further ado, and more jokes at the expense of his rather sad double earrings, let's invite the lad to take it away!

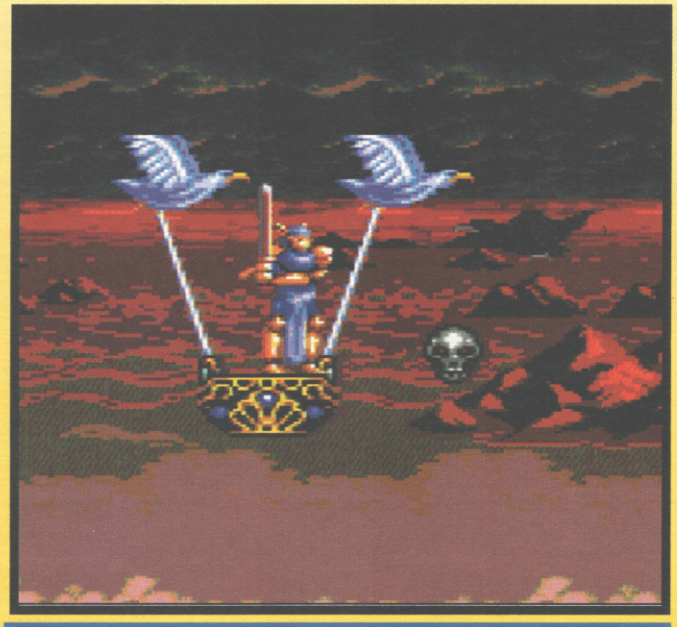

AITOS

ACT I

This Catherine Wheel look-a-like requires precision and skill to defeat. This guy bounces around the screen so much that it's impossible to find a working strategy for him. The first thing to do is, as soon as you start, jump onto the platform that you're directly underneath and hack away. You'll be able to get in about five or six hits before he moves. When he does, just stand your ground and he will roll into you - keep hitting your fire button and you'll hit him. He will then drop onto the floor, roll to the other side and come back over to you. Simply repeat the process until he dies. This will take a bit of your energy down but it's very effective.

CREATION

There's only one thing that you have to pick up on Aitos and that's the sheep's fleece. Make certain that you pick this up, because it is essential when you get to Northwall. Firstly, clear all the rocks around the shrine to reveal the skull-head lairs. Ensure these are the first lairs that you seal as they are by far the most dangerous. When the people get unhappy about the lack of wind, just send the great wind and they'll be over the moon once again.

ACT II

Firstly, if you haven't got the crescent shot thing you're well and truly stuffed, but you'd have to be a bit of a sad man to miss it anyway. When you get to the Serpent's lair, jump across to the third platform and stay there. You can only be hit by the monster's head - his tail will not harm you. One of, if not the, easiest guardian in the entire game.

MARAHNA

ACT 1

One of the most complex guardians in the game. He's hiding at the far right of the screen, so walk straight over there. On your way the monster will fire a jelly-fish-type thing. Kill this straight away, as the longer you leave it the harder it will get. You will notice that there are two pads in the middle of the stream; these are very useful for killing the jellyfish. You will also see that, sticking out of the main part of the monster, there is a beak - this is what you have to hit. The other thing to avoid is the tentacle which will cause you endless problems. Stand just in front of the beak and jump and hit it. When the tentacle gets to you, walk to the far right of the screen, wait until it stops and then jump and attack. The key thing is to do this slowly.

CREATION

As soon as you arrive in Marahana, cause an earthquake. This will join the small island at the top of the screen to the main one. You must do this before you start building because an earthquake will destroy any buildings that have been put up by your people. Then begin to destroy all of the palm trees so that your people will have enough room to build.

ACT II

This Voodoo child is pretty easy, provided you don't get too close. The way to do it is to edge toward him until you see the spikes come out of the base. This means that he's going to drop down on you, so move back a little and, when he drops down, you should be able to get a few hits in - but be quick. His energy bolt is dead easy to jump and you'd have to be a bit of a sad man to get hit by it. If he throws a platform down at you, get out of the way and jump onto it - let it take you up so you can get a few hits in.

NORTHWALL

ACT I

This flying terror doesn't have a strict attack pattern as such, which makes life somewhat difficult. When he flies overhead he will drop rocks and although they don't harm you, it's the water they splash that you must watch for. Avoid the

ISER

COMPLETE GUIDE PART 2

splashes and, just before he drops a rock, he becomes immobilised so hit him quickly. When he swoops down there's no way to stop him from hitting you - just hack away and you'll hit him more times than he hits you.

CREATION

When your people moan that they're cold, use the sheep's fleece that you picked up in Aitos to warm them up. Hang around for as long as you can on the Northwall creation, because you'll need to get your level up nice and high to get through Death Heim.

ACT II

Big Bird is the last guardian before you reach Death Heim. To defeat him, run to the left of the platform and wait until he stops, then get behind him and use your jumping attack while he's firing rocks at you. As he swoops down use your magic on him. When he's moving around the screen there's no way to stop him hitting you, so just swing your sword in his direction.

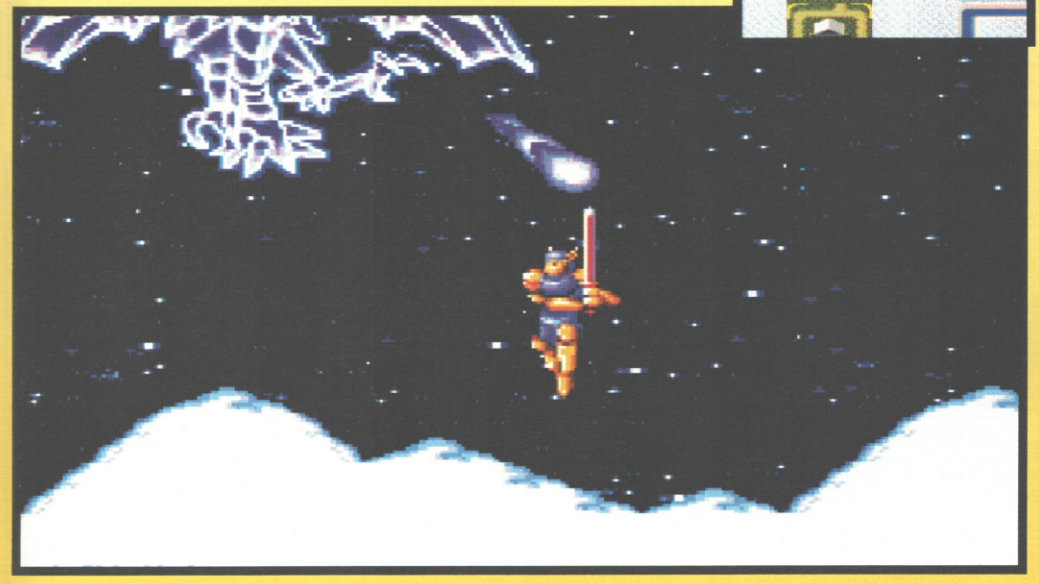

DEATH HEIM

First thing you'll notice is that you don't have to fight every end of level guardian - just one from each area. You must have three lives when you reach Death Heim, otherwise you'll not be able to complete the game. The final guardian comes in two parts - the first is the head of doom. Dodge the shooting stars, making sure you're not positioned too close to the enemy (you'll be able to see it above your head). When he fires - if you're positioned right - you should be right in the middle of the two shots, which won't come into contact with you. Fire off as many shots as you can before he comes again and repeat the process.

The second enemy is a large yet surprisingly easy-to-beat dragon. When he fires twin shots at you, position yourself in the middle of them. This will take some practice before you find the right spot. When he fires coloured stars (he'll fire them four at a time) shoot them as soon as possible, otherwise they'll catch up with you and cause all sorts of problems. You can only hit him when his brain is exposed, but it's possible to get about three or four hits in before it goes back in. When it does he'll then fire the twin shots again - just repeat the process until he dies. Then sit back and watch the end sequence. You've earned it!

DIAL - A - TIP

CHEATS, TIPS & GAME SOLUTIONS

CHEATS GALORE	0891 101 234
MEGATIP GAMES LINE	0891 445 987
CONSOLE HOTLINE	0891 445 990
CONSOLE GAMES TIPS	0891 445 991
SEGA CHEATLINE	0891 445 933
NINTENDO CHEATLINE	0891 445 913
WIZZKID COMPUTER KID	0891 101 255

HELP LINES

SUPER MARIO WORLD	0891 445 924
SONIC AND QUACKSHOT	0891 866 001
FIRST SAMURAI	0891 445 926
SHADOW OF THE BEAST	0891 442 022
THE IMMORTAL	0891 445 928

COMING SOON - SONIC 2, MICKEY & DONALD, AND BATMAN

FOR INFO ON OUR OTHER CHEAT/HELPLINES RING
0891 445 904
ALL SERVICES UPDATED EVERY SATURDAY

PROPIETOR:- JAQUELINE WRIGHT, PO BOX 17,
ASHTON UNDERLYNE, LANCS, OL7 OWL.
CALLS COST 36p PER MIN 'CHEAP RATE' 48p PER MIN AT ALL OTHER TIMES

CIM CITY COMPUTERS

Unit 2, The Shopping Arcade, 96 George Lane,
South Woodford, London E18 1AD
TEL: 081 532 9324

UK SNES.
Streetfighter II Pack
Now In Stock!!!
£152.99
UK Super SNES
Including Mario 4
£139.99
UK SNES Action Pack
Inc Scope Six
£152.99
US & Jap Convertor for UK SNES
£19.99

Ascii Pad SFC	20.99
Capcom Joystick	69.99
Control Pad (UK Pal)	11.99
Jotcard (Turbo)	16.99
SF RGB	24.99
Super JB King	59.95
SFC King of the Monsters	44.99
SFC Hook	39.99
SFC Parodius	44.99
SFC Prince of Persia	44.99
SFC Axelay	44.99
SFC FF Guy	44.99
SFC Ranma	44.99
SFC Dinosaurs	44.99
SFC Super Pang	43.99

US

Street Fighter II	59.99
KO Boxing	44.99
Super Double Dragon	44.99
Skins Golf	44.99
Roger Clements B/Ball	44.99
Simpsons - Barts Nightmare	44.99
Rampart	43.99
Spankys Quest	43.99
TKO Boxing	44.99
Faceball 2000	44.99
Smart Ball	43.99
Race Drivin	44.99
NCAA Basketball	44.99
Super Bowling	44.99
Thunder Spirits	44.99
Kablooey	44.99
FI Roc	49.99
Super Action Football	44.99
Populous	44.99
RPM Racing	44.99
Super STG Strike Racing	44.99
Arcana	45.99
RPM Racing	45.99
Top Gear	45.99
Smash TV	45.99
Contra III	45.99
Joe & Mac	44.99
Krustys Super Funhouse	45.99
Super Off Road	45.99
Battle Tank	44.99
Super Ghouls & Ghosts	44.99
Mario Kart Racing	49.99
Robocop 3	49.99
G Foreman Boxing	44.99
Turtles 4	39.99
Barts Nightmare	44.99
UN Squadron	35.99
Addams Family	44.99
WWF	44.99
Paperboy	43.99
Sim City	42.99
PGA Tour Golf	44.99
Jack Nicholas Golf	44.99
Pebble Beach Golf	44.99
Home Alone	43.99
Castlevania 4	43.99
Chuck Roac	44.99
Pit Fighter	44.99

UK PAL SYSTEM

Krusty's Fun House	33.00
Syper R-Type	33.00
Super Tennis	33.00
F Zero	33.00
Smash TV	33.00
Super Soccer	33.00
WWF	33.00
Castle Vania 4	33.00
Legend of Zelda	34.99
Super Mario Land	34.99
Street Fighter II	59.99

SEGA

Sega UK Megadrive + Sonic	119.99
or Olympic Gold	
Jap Megadrive + Sonic + UK PSU	109.99
Super High Impact	35.99
Side Pocket	34.99
Predator II	34.99
Smash TV	34.99
Corporation	39.99
Desert Strike	32.99
Dungeons & Dragons	44.99
Phantasy Star II	49.99
NHL PA Hockey	34.99
Lemmings	34.99
Green Dog	33.99
Quack Shot	31.99
The Terminator	34.99
Chuck Rock	34.99
Splatter House II	34.99
Super Monaco GP II	34.99
Tazmania	34.99
Krustys Fun House	34.99
Bart Vs Space Mutants	34.99
Warriors of Rome	37.99
Joe Montana II	34.99
European Club Soccer	34.99
E Holifield Boxing	34.99
Aliens 3	35.99
Grey Lancer	29.99
Dodge Ball	29.99
James Pond II	29.99
John Madden 92	29.99
Jordans Vs Bird	29.99
Laskers Vs Celtics	29.99
David Robinson Supreme Court	29.99
Two Crude Dudes	29.99
The Duel	29.99
Twinkle Tale	29.99
Cadash	29.99
Streets of Ragw	29.99
Alisia Dragoon	29.99
Bonanza Bros	29.99
Kid Chameleon	29.99
Immortal	29.99
Double Dragon	29.99
EA Hockey	29.99
Mario Lemiux Hockey	29.99

LATEST GAMEBOY TITLES

Xenon 2	24.99
jDig Dug	24.99
Swamp thing	24.99
Battle Toads	24.99
Ninja Taro	24.99
WWF 2	24.99
4 in 1 Fun Pack	24.99
Spiderman 2	24.99
Toxic Crusaders	24.99
Dr Franken	24.99
The Flash	24.99
All Star Challenge	24.99
Spy Vs Spy	24.99

PLEASE CALL FOR TITLES NOT LISTED, OVER 1000 TITLES ALWAYS IN STOCK FOR 16 BIT, 8 BIT AND HAND HELD CONSOLES

WEMBLEY MARKET
WEMBLEY STADIUM

SUNDAY

BLACK BUSHE SUNDAY MARKET
BLACK BUSHE, SURREY

VIDEO GAMES OF AMERICA 0403 752156

TOP TITLES AT THE BEST PRICES FOR SNES AND SEGA MEGADRIVE

SNES GAMES
ALL TITLES IN STOCK

Street Fighter 2	53.99
D Force	34.99
Drakkin	37.99
Dino City	37.99
Kablooey	34.99
Joe & Mac	41.99
Mario Paint	41.99
Pilotwings	34.99
Final Fantasy	42.99
Robocop III	39.99
RPM Racing	35.99
Goldeneye	39.99
Rampart	39.99
Super Mario Kart	41.99
Super Battle Tank	39.99
Sim City	34.99
Simpons Nightmare	41.99
Super Ghouls n Ghosts	41.99
Super Probotector - Contra III	42.99
Thunderspirit	38.99
Ys III	41.99
Zelda III	41.99

TOP OF THE CHARTS

Addams Family	39.99
Final Fight	39.99
F Zero (F1 Exhaust Heat)	35.99
Krustys Fun House	39.99
Lemmings	39.99

ALL ABOVE ARE USA CARTS. ALL USA GAMES WILL PLAY ON ANY SNES CONSOLES WITH OUR SUPER CONVERTOR. BUY 3 GAMES AND GET A FREE CONVERTOR

SUPER CONVERTOR FOR SNES - PLAYS ANY USA, EURO, JAP GAME ON ANY JAP, EURO OR USA CONSOLE.....ONLY £14.95

Rival Turf	39.99
Super Castlemania IV	39.99
Super Soccer	35.99
Super Tennis	37.99
Super Wrestle Mania	39.99
Super R-Type	34.99
Super Smash TV	36.99
UN Squadron	37.99

OTHER TOP GAMES

Darius Twin	33.99
Extra Innings	34.99
Earth Defence	37.99
Ghouls & Ghosts	37.99
Hole In One	36.99
Home Alone	33.99
Lagoon	37.99
Mystical Ninja	38.99
Paperboy II	32.99
Pit Fighter	37.99
Rocketeer	37.99
Strike Gunner	38.99
Sparkys Quest	38.99
Smart Ball	38.99
Super Baseball (Simulator)	38.99
Gradius III	34.99
Ultraman	34.99
W.L. Soccer	38.99
Xandier	34.99

COMING SOON ORDER NOW

Cool World	44.99
Pang	39.99
Gods	39.99
Wing Commander	41.99
Terminator II	45.99
Kick Off	39.99
Axelay	42.99
King of Monsters	44.99
Turtles in Time	39.99
The Duel	39.99
Magical Quest	39.99
Lethal Weapon	39.99
Dragons Lair	39.99
Star Wars	42.99

MAKE SURE TO GET YOUR NEW RELEASE. ORDER IN ADVANCE. YOU ARE GUARANTEED YOUR CHOICE WILL BE SENT BY 1ST CLASS POST ON DAY OF ARRIVAL - REMEMBER - TOP NEW GAMES SELL OUT ON DAY OF ARRIVAL

SEGA MEGADRIVE GAMES
NEW TITLES IN STOCK

Alien III	32.99
Abrams Battle Tank	34.00
Alien Storm	29.99
Batman	29.99
Blockout	26.99
Bulls Vs Lakers	38.99
Cross Fire	25.99
Dino Land	24.99
Double Dragon	32.99
Dungeons & Dragons	33.99
Dragons Fury	33.99
Evander Holyfield Boxing	29.99
Hard Drivin	29.99
Immortal	34.99
John Madden 92	29.99
Joe Montana Football	29.99
Krustys Fun House	33.99
Marble Madness	27.99
Mercs	24.99
NHL Hockey	29.99
Predator II	35.99
Pacmania	29.33
Slime World	34.99
Side Pocket	35.99
Smash TV	35.99
Sword of Vermillion	35.99
Super High Impact	35.99
Terminator	31.99
Tazmania	29.99
Quackshot	29.99
Where in Time is Carmen	32.99

TOP GAMES
COMING SOON - ORDER NOW

Batman Returns	37.99
Batman (Return of the Joker)	37.99
Captain America + Advengers	37.99
Superman	37.99
Super BattleTank	37.99
Sonic 2	37.99
Spiderman + The Xmen	37.99
EA Hockey 93	37.99
Green Dog	37.99
LHX Attack Chopper	37.99
Streets of Rage 2	41.99
Twisted Flipper	37.99
Young Indiana Jones	37.99

CONSOLES

SNES Pal I System with Mario 4 (USA)	149.99
SNES Pal I System with Street Fighter II (USA)	172.99
SNES Scart System with Mario 4 (USA)	139.99
SNESScart System with Street Fighter II (USA)	159.99
Sega Megadrive + Sonic with Extra Turbo Joypad	129.99
Megadrive with Sonic	135.99
Megadrive with Alien III	135.99
Megadrive with Predator II	135.99

CALL FOR SEGA AND SNES CONSOLES WITHOUT GAMES OR WITH OTHER GAMES

SALES HOTLINE
0403 752156

VISA SWITCH

HOW TO ORDER
CALL OUT HOTLINE GIVING YOUR VISA/ACCESS NUMBER AND THE TITLE YOU WANT OR SEND ATTACHED ORDER FORM WITH YOUR CHEQUE OR POSTAL ORDER.
P&P GAMES £1, CCONSOLES £6.50

PLEASE SEND ME THE FOLLOWING

..... AT £ EACH
..... AT £ EACH
TOTAL ENCLOSED INC P&P £.....
ACCESS/VISA NO .....
EXPIRY DATE .....
NAME.....
ADDRESS.....
.....

JOYSTICKS

SEGA
1. PRO 2 PROFESSIONAL JOYPAD (TURBO AND SLOW) £15
2. REMOTE CONTROL PAD (NO CABLES).....£25

SNES
1. DYNA-1 SUPER JOYPAD.....£19.99

VIDEO GAMES OF AMERICA (UK) LTD
HALE FARM EST. LOXWOOD ROAD, RUDGWICK, W. SUSSEX. RH12 3BP - FOR IRELAND PHONE DUBLIN 284 5098

WIN Nintendo WIN

WIN Super Nintendo WIN Super Nintendo
WIN Super Nintendo WIN Super Nintendo
0839 36 38 71

WIN GAMEBOY
0839 36 38 72

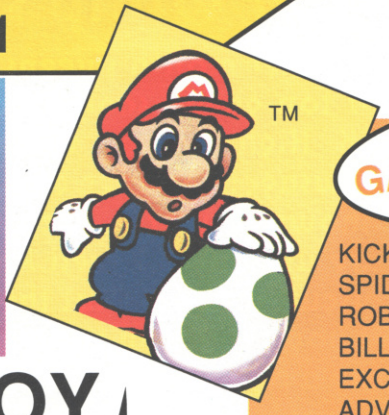

TM

WIN GAMEBOY GAMES

KICKOFF	0839 36 38 77
SPIDERMAN	0839 36 38 78
ROBOCOP	0839 36 38 79
BILL & TED'S EXCELLENT ADVENTURE	0839 36 38 80
FORMULA 1 RACE	0839 36 38 81
HUNT FOR RED OCTOBER	0839 36 38 82
TERMINATOR 2	0839 36 38 83
CHOPLIFTER 2	0839 36 38 84
DR MARIO	0839 36 38 85
WORLD CUP	0839 36 38 86

WIN GAMEBOY ACCESSORIES

GAME BAG
0839 36 38 75

GAME LIGHT
0839 36 38 73

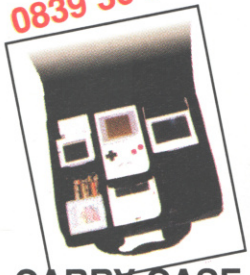

CARRY CASE
0839 36 38 74

SOLAR PACK
0839 36 38 76

ACCESSORIZE

EXCELLENT

WIN NES GAMES

TERMINATOR 2	0839 36 38 87
BATMAN	0839 36 38 88
WORLD CUP	0839 36 38 89
STAR WARS	0839 36 38 90
SUPER MARIO 2	0839 36 38 91
TOP GUN -THE 2ND MISSION	0839 36 38 92
WWF WRESTLING	0839 36 38 93
THE SIMPSONS	0839 36 38 94
CASTLEVANIA	0839 36 38 95
KICK OFF	0839 36 38 96

CALL CHARGES: Calls cost 36p/min cheap rate and 48p/min all other times. Make sure you ask your parents' permission before you call. Maximum call length 5 mins, maximum call cost £2.40. Awesome PO Box 1650 B1 1AA

Nintendo Gameboy, Super Nintendo, Nintendo Entertainment System, Mario Bros are all registered trademarks. We are not related to or endorsed by these companies.

CVG OFFICIAL U

Dear Wimp's...

Another month sweeps by and with it another instalment of top games scores from around the world. The Official UK High Scores tables are distributed around every newsagent, paper emporium, ghetto and country in the known universe, including those tiny little republics that are usually less well known than the particular brand of biscuit or wool that they manufacture. So, if you're not in it you're not on the map and the rest of the world is having a right old laugh at your expense. Now I know that no one's scores are higher than CVG's readers, but who's going to know about them if you don't tell me? So get 'em down on paper and send them in to: OFFICIAL UK HIGH SCORES, COMPUTER AND VIDEO GAMES, 30-32 FARRINGDON LANE. PRIORY COURT, LONDON EC1R 3AU. So stop messing about and get down to business

Sadie

AMIGA

Amiga gamers have done themselves proud yet again, with some really outstanding High Scores. Pinball Dreams continues to be the most popular entry in my bag - with scores from every table smashing onto the sceen. Nice one Noel!

PINBALL DREAMS - STEEL WHEEL - 191,499,240
Noel Griffiths, Aldershot

FIRST SAMURAI - 709,460
Ian Cunnings, West Sussex

PINBALL DREAMS - NIGHTMARE - 110,870,000
Will Davis, Devon

STRIDER - 178,300 (9 Lives)
Dean Harper, Clapham

TWIN HAWK - 8,886,180

Steven Clarke, Gainsborough

SUPER HANG ON - 693,330
Steven Clarke, Gainsborough

TERMINATOR 2 - 889,500 (Completed)

UK HIGH SCORES

Colm Geoghegan, Ireland

PARASOL STARS - 73,762,750
Richard Roberts, Canvey Island

DOUBLE DRAGON 3 - 150,067,960
Richard Roberts, Canvey Island

LOTUS 2 - (10) 4,661,580
(Round the clock once)
Paul Drew, Whitstable

ARCADE

Oldies rub shoulders with the new boys on the table this month. An astounding score from Andrew Bolt on Big Run and Paul Noble handles the Terminator with relative ease. Keep them coming and you won't be disapointed.

THUNDER FORCE - 2,430,630
Andrew Bolt, Yorks

BIG RUN - 1,973,240
Andrew Bolt, Yorks

TERMINATOR 2 - 7,863,500
Paul Noble, Bedfordshire

FATAL FURY - 770,207
Andrew Potts, Lancs

KING OF THE MONSTERS - 501,280
Andrew Potts, Lancs

1943 - 2,947,380
Kieron Kelly, Ireland

ART OF FIGHTING - 5th Round
Michael Denvir, Ireland

CAARIER AIRWING - 980,320
Daren Goss, Hampstead

GAMEBOY

Not a bad selection of scores this month, but don't let that stop you! Slackers are simply not allowed, so rack up those big points and impress me or there'll be trouble!

BART SIMPSON E.F.C.D. - 220,154
(Completed with 11 men)
Michael Sipari, Guilford

NAVY SEALS - 85,750
Matthew Williams, Wales

PITFIGHTER - 1,853, 330
Mathew Williams, Wales

TETRIS - 170 Lines
Leanne Smith, Wales

NINTENDO WORLD CUP - 32-0 Vs. Camerron
Richard McFerran, Wishaw

BASEBALL - 10 Runs to 2 (American Mode)
Ross Cockril, Herefordshire

SIMPSON - 290,000
Jonis Corthaut, Belgium

Double Dragon 2 - 201,990
Jonis Corthaut, Belgium

NINTENDO WORLD CUP -
49-0 Germany Vs Argentina
Iain Lees, Montrose

MEGADRIVE

What's this? You Megadrive boys had better snap to it before I have to crack a few skulls! This bunch of scores isn't fit to grace the floor, let alone my hallowed passages! Things had better get a move on - and FAST.

QUACK SHOT - 122,880,441
Paul Nobble, Bedfordshire

JAMES POND - 2,640,000
Paul Nobble, Bedfordshire

SONIC THE HEDGEHOG - 1,885,600
Paul Nobble, Bedfordshire

REVENGE SHINOBI - 531,400
Colin Booth, Derbyshire

STREETS OF RAGE - 101,350,000
Joseph Carroll, Kent

GHOULS 'N' GHOSTS - 999,800
Joseph Carroll, Kent

SUPER CASTLEVANIA - 205,910
Matthew Hall, Bristol

NES

Once again NES entries are very thin on the ground. What's the matter with you wimps? I can't believe such a sorrowful, pitiful collection of weedy scores are being submitted before my eyes. Get scoring!

CONTRA - 180,780
Simon Jeffries, London

TEENAGE MUTANT HERO TURTLES - 230,700
James Coleman, Sussex

DUCK TALES - 1,580,700
Andrew Holt, Harrow

BATTLE TOADS- Completed With One Life
Stuart Marsters, Cambridge

DONKEY KONG JNR - 150,670
Adam Day, Berkshire

SUPER NINTENDO

Now this is more like the scores I'm used to seeing. Particular praise has to go to **Leigh Jackson,** who looks like he could become a regular in the High Scores hall of fame with his increadible Smash TV bashing. What about the rest of you? Are you man enough?

SUPER CASTLEVANIA 4 - 205,910
Matthew Hall, Bristol

STREET FIGHTER 2 - 3,645,424
Filthy Lying Talentless Get Jeremy Cox, Berkshie - You Can't Get That Score!

AXELAY - 853,640
Ian Bret, Worthing

PARODIUS - 1,610,600
Ian Bret, Worthing

SMASH TV - 65,020,240
Leigh Jackson, Humberside

AREA 88 - 1,777,200
Leigh jackson, Humberside

JOE AND MAC - 314,600
Glenn Urquhart, Edinburgh

FINAL FIGHT - 6,895,320
Amir Ali, The Netherlands

SUPER R-TYPE - 3,463,135
Paul Noble, Bedfordshire

F-ZERO - 70,996
Gurdeed Singh, Lancs

MASTERSYSTEM

What is the matter with you people? High scores, maybe, but considering the amount of Master Systems out there, I expect more than four top efforts! Let's see a change for the better next month!

ALEX KID IN MIRACLE LAND - 102,000
Matt Yeardley, Sheffield

ASTERIX - 240,400 (Completed 1 Credit)
Chris Henson, Cumbria

VIGILANTE - 100,000 (Maximum Score Possible)
Chris Henson, Cumbria

WONDER BOY IN MONSTER LAND - 287,330
Chris Henson, Cumbria

Official UK High Scores

Dear Wimp's

Here it is - your chance to prove you're a great gamer and win the fame of your name in the Official High Scores and the chance to play against the CVG boys themselves! The CVG stars reckon they're the greatest when it comes to games and can beat the pants off any of you puny wimpos, so it's up to you to prove them wrong! I'll be picking the hottest players of the lot and invite them down to CVG Towers to play against the boys themselves - and every month the hotshot who I reckon is the greatest gamer will win themselves an incredible framed and signed photo of yours truly! So if you want fame, fortune, a crack against the CVG boys and the greatest gaming trophy in the land just rack up those points, fill out this form and send it off to: OFFICIAL UK HIGH SCORES, COMPUTER AND VIDEO GAMES, PRIORY COURT, 30-32 FARRINGDON LANE, LONDON EC1R 3AU. Remember, you've got to be in it to win it, so get to it wimpos!

Sadie

Official UK High Scores Entry Form

CVG

Dear Sadie,
I reckon I'm the greatest gamer around and can beat those CVG boyos any day of the week. Here are my High Scores to prove it and I hope you pick me for some gaming glory:

GAME FORMAT	SCORE
GAME FORMAT	SCORE
GAME FORMAT	SCORE
NAME	
ADDRESS	

ZAP COMPUTER GAMES

TECHNO HOUSE·LOW LANE·HORSFORTH

LEEDS LS18 4DF

MAIL ORDER SIZZLINGLY HOT LINE

0·5·3·2 5·9·0·0·7·7

LOW LOW PRICES – ALL THE LATEST GAMES & MACHINES – SUPER QUICK DELIVERY – NO SILLY MEMBERSHIP FEES REQUIRED TO BUY. OUR MOST FRIENDLY STAFF ARE WAITING FOR YOUR CALL.

ZAP HOURS: 9am–7pm Mon–Fri • 9am–1.30pm Sat. and Sun. FAX NO: 0532 586523

TM

OPEN 7 DAYS A WEEK

We're giving away NEO GEOs 3

NO PURCHASE NECESSARY JUST CHECK IT OUT BELOW!

MEGADRIVE
PAL+SONIC
£109.00 (+P&P)

US SUPER NES
+ MARIO IV
SCART
£119.00 (+P&P)

NEO-GEO
PAL OR SCART
£239.00 (+P&P)

MEGADRIVE JAPAN

ALISIA DRAGOON	£33.00
BARE KNUCKLES	£32.00
KID CHAMELEON	£34.00
QUACK SHOT	£26.00
SONIC HEDGEHOG	£26.00
BUCK ROGERS	£37.00
JORDAN VS BIRD	£30.00
PGA GOLF	£34.00
JOHN MADDEN	£32.00
MAGICAL HAT	£15.00
BAD OMEN	£31.00
GHOULS & GHOSTS	£29.00
GOLDEN AXE II	£30.00
MERCS	£33.00
ROAD RASH	£34.00
TOKI	£32.00
OLYMPIC GOLD	£33.00
D. ROBINSON SUPREME COURT	£35.00
EA HOCKEY	£32.00
F-22	£37.00
SPIDERMAN	£27.00
J.MONTANA SPORTS TALK FBALL	£32.00
SUPER SHINOBI	£23.00
STRIDER	£24.00
FI CIRCUS	£37.00
HELLFIRE	£21.00
SHADOW OF THE BEAST	£29.00
TOE JAM & EARL	£25.00
SPLATTER HOUSE II	£37.00
GYNOUG	£18.00
PIT FIGHTER	£32.00

MEGADRIVE USA

ALIENS III	£36.99
ARCH RIVALS	£34.99
ATOMIC RUNNER	£34.99
TAZMANIA	£35.99
TEAM USA BASKETBALL	£35.99
SPORTS TALK BASEBALL	£42.99
CYBER COP	£39.99
AQUATIC GAMES	£32.99
DRAGON'S FURY	£33.99
TEST DRIVE II	£35.99
DUNGEONS & DRAGONS	£42.99
GALAHAD	£34.99
GREEN DOG	£33.99
LEMMINGS	£34.99
MARBLE MADNESS	£29.99
NHL HOCKEY 93	£39.99
OLYMPIC GOLD	£34.99
PREDATOR II	£34.99
ROLLING THUNDER II	£39.99
BART VS SPACE MUTANTS	£34.99
SLIME WORLD	£34.99
SOL-DEACE	£42.99
STEEL EMPIRE	£33.99
SUPER MONACO GP II	£33.99
SUPER VOLLEYBALL	£21.99
TASK FORCE HARRIER	£31.99
THUNDER FOX	£35.99
WINTER CHALLENGE	£32.99
WORLD CHAMP SOCCER	£29.99
Y'S III	£43.99
ABRAMS BATTLE TANK	£38.99
BULLS VS LAKERS	£37.99
CALIFORNIA GAMES	£33.99
DESERT STRIKE	£33.99
EVANDER HOLYFIELD	£34.99
PITFIGHTER	£36.99
ROBOCOD	£34.99
SPEEDBALL II	£34.99
WONDERBOY IN MONSTERLAND	£36.99
WWF WRESTLEMANIA	£34.99
PACMANIA	£33.99
FLINTSTONES	CALL
CORPORATION	CALL
BATMAN 2	CALL
GADGET TWINS	CALL
SONIC II	CALL

FAMICOM JAPAN

AXELAY	£47.00
LEMMINGS	£39.99
SUPER CUP SOCCER	£36.99
TOP GEAR	£37.99
RANMA	£42.99
CASTLEVANIA IV	£35.99
DINOSAURS	£41.00
SUPER BOWLING	£39.99
RPM RACING	£35.99
GRADIUS III	£33.00
HOOK	£44.00
PRINCE OF PERSIA	£43.99
TURTLES IN TIME IV	£43.99
PARODIUS	£43.99
WWF	£39.99
SUPER MARIO KART	£44.99
STREET FIGHTER II	£55.00
MAGIC SWORD	£37.99
AREA 88	£32.00

FAMICOM USED

GHOULS & GHOSTS	£23.99
FORMATION SOCCER	£23.99
GEOMAN THE WARRIOR	£23.99
F-ZERO	£19.99
MARIO 4	£19.99
FINAL FIGHT	£19.99
SUPER R-TYPE	£19.99
GRADIUS III	£19.99

SUPER NES USA

STREET FIGHTER II	£49.99
SUPER MARIO KART	£42.99
ACTRAISER	£37.00
WORLD LEAGUE SOCCER	£33.00
ZELDA III	£36.99
LEMMINGS	£39.99
PILOT WINGS	£37.99
SIM CITY	£37.99
AXELAY	£47.00
KA-BLOOEY	£41.00
MYSTICAL NINJA	£39.99
SUPER PLAY ACTION FOOTBALL	£39.99
RACE DRIVIN THQ	£41.00
RAMPART	£41.00
ROBOCOP 3	£44.00
BART'S NIGHTMARE	£42.00
SUPER OFF ROAD	£39.99
SUPER WRESTLEMANIA	£41.00
THUNDER SPIRIT	£41.00
TOP GEAR	£41.00
TURTLES IV	£46.00
SPIDERMAN	£42.00
OUT OF THIS WORLD	£43.00

NEO-GEO UK

KING OF THE MONSTERS II	£120.00
BASEBALL STARS II	£115.00
LAST RESORT	£110.00
SUPER 8 MAN	£99.00
FOOTBALL FRENZY	£110.00
ANDRO DUNOS	£115.00
SOCCER BRAWL	£99.00
ROBO ARMY	£99.00
FATAL FURY	£115.00
MAGICIAN LORD	£68.00
GHOST PILOT	£68.00

GAME BOY USA

BLUES BROTHERS	£21.00
STAR TREK	£22.00
ADVENTURE ISLAND	£22.00
KICK OFF	£20.00
BEETLE JUICE	£20.00
WWF WRESTLING 2	£22.00
PITFIGHTER	£22.00
DRAGON'S LAIR	£22.00

GAME GEAR USA

BATMAN	£23.00
GADGET TWINS	£22.00
OLYMPIC GOLD	£24.00
ASTERIX	£24.00
SPIDERMAN	£24.00
OUTRUN EUROPA	£24.00

HARDWARE

GAMEGEAR	£85.00 +P&P
GAMEBOY + TETRIS	£64.00 +P&P
GAMEGEAR + COLUMNS	£89.99 +P&P
MEGADRIVE SCART	£94.99 +P&P
PC ENGINE SCART	£94.99 +P&P

SPECIAL OFFER

WHEN BUYING A UK SNES CONVERTOR FOR £19.50 AND A US/JAP NINTENDO GAME YOU CAN KNOCK A WHOLE

£10 OFF

THE PRICE OF THE GAME. NOW THAT'S WHAT I CALL AN OFFER!!! EXAMPLE – IF YOU BUY THE CONVERTOR & AREA 88 THE TOTAL COST WOULD BE A MERE £41.50 (+P&P). OUCH!!! SAID OUR BANK MANAGER.

Our premises are bulging with games, so if you don't see what you want do not despair Just call! All Postal orders and credit card purchases will be whisked to you the same day. **All prices subject to change and availability. Post and packaging – Games £1 – Handhelds £5 – Consoles £7.50**

Competition

AS MENTIONED ABOVE, WE ARE GIVING AWAY 3 NEO GEOS THE MOST ADVANCED GAMING CONSOLE THE WORLD HAS SEEN AND YOU DON'T EVEN HAVE TO BUY ANYTHING TO ENTER. – EVEN IF YOU'RE NOT ORDERING STILL COMPLETE THE ORDER FORM OPPOSITE WITH YOUR NAME & ADDRESS AND TELEPHONE NUMBER, TOGETHER WITH YOUR ANSWERS BELOW. BELOW ARE THREE PHOTOS OF NEO-GEO GAMES IN ACTION WITH CHOICES ABOVE. JUST INDICATE WHICH GAME YOU THINK THEY ARE, E.G., IF YOU THINK PHOTO 2 IS NAM 75 THEN PUT 'A' IN THE BOX BELOW THE PHOTO.
SEND YOUR ANSWERS TO US AND THE SEXIEST CONSOLE IN THE UNIVERSE COULD BE YOURS.

A *NINJA COMBAT*
B *FOOTBALL FRENZY*

A *NAM 75*
B *KING of the MONSTERS*

A *FATAL FURY*
B *MAGICIAN LORD*

THE DRAW WILL BE MADE ON MONDAY 11TH JANUARY '93 AND THE WINNERS WILL BE NOTIFIED BY POST – GOOD LUCK.

ORDER FORM

CUT HERE

Send to this address:
ZAP
TECHNO HOUSE
LOW LANE, HORSFORTH
LEEDS LS18 4DF

NAME

ADDRESS

POSTCODE

TELEPHONE NO.

Please rush me the following

ITEM	PRICE	POST/P	TOTAL

GRAND TOTAL

Credit card number

Expiry Date

☐ Cheque ☐ Credit Card ☐ Postal Order

Please make cheques/PO's payable to ZAP

Post and packaging – Games £1 – Handhelds £5 – Consoles £7.50

Code CV111

CVG REVIEW

MASTER SYSTEM

BEAT EM UP

BY SEGA
£32.99

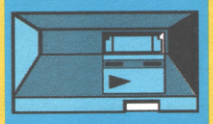

It's a sorry old world, but you just can't help but come across folk beating seven shades out of each other these days. Three of the hardest lads around have gathered together with some of the meanest battlers in the city for a scrap which makes Streetfighting look like a walk in the park! These boys - and girls - settle their differences in ultra-violent, underground tournaments for cash and glory. You become one of these fighters in Pitfighter, the Master System version of the top-rated Atari coin-op. One or two players go up against the creme de la creme of the town's fighting stock for vast sums of money, not to mention the accolade of victory over the big bad baddy - The Ultimate Warrior!

We've seen conversions of Pitfighter on Megadrive, Super Nintendo and Amiga, and only the Amiga version has come anywhere near the standard of the excellent arcade original. We weren't really expecting the Master System incarnation to fare much better than the other console versions - but never in a million years did we expect it to be this bad! I'm frankly appalled that Sega have the nerve to put this trash out on the streets, never mind charge money for it - everything about this game smells of something particularly unpleasant. Graphics are nothing short of a joke: tiny little figures with animation that looks as though it's been ripped out of a four-page flick book. Sound fares little better - effects are paltry and music offensive to the ear. And as for gameplay - Sega have obviously forgotten that they're supposed to put some in. Pitfighter? Swap the P for Sh and you're somewhere nearer the truth.

CVG 078 **PAUL ANGLIN**

CRATING HAVOC

The organisers of the Pitfighter tournament are a thoughtful bunch - to save you from having to continuously use your fists and feet to beat the other guy, they've placed weapons on various levels to help you get the job done quicker. Grab knives, shurikens and even big wooden crates to hurl at your enemies, then punch them in the face while they're unconscious on the floor to whittle down their energy!

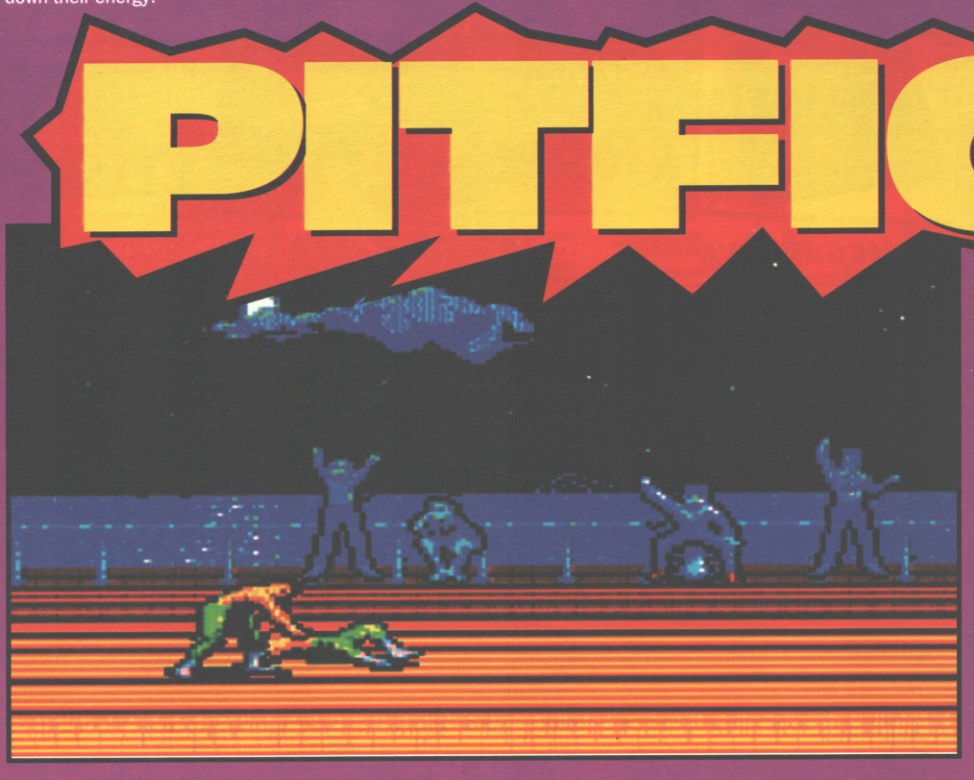

BEARING A GRUDGE

After every few fights, a grudge match is called to sort out the men from the boys. If you're playing in one player mode, you effectively take on yourself, while when playing with a friend you get to kick him in. The object of this is to knock down your opponent three times - achieve this before he does and watch that brutality bonus soar.

ONE OR TWO? IT'S UP TO YOU

There are a trio of Pitfighters to choose from at the start of the game - Buzz is a muscle-bound hardman who uses his brute strength to defeat his opponents, whilst Kato and Ty are trained in martial arts and rely on skills to overcome any foe. Choose one player mode and you go up against one baddy at a time, but plug in a second joypad and two fighters can take on an equal number of enemies - beat 'em both to move to the next stage.

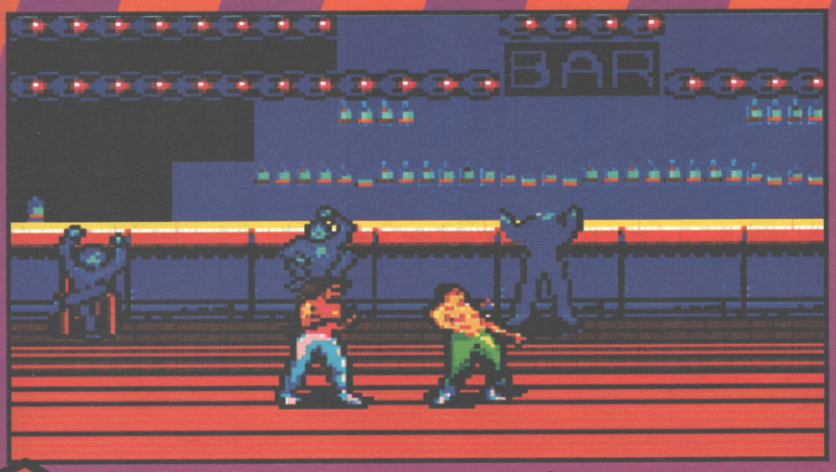

GHTER

SAD SCRAPS

This is a big tournament, so it stands to reason that there are going to be lots of opponents for the pitfighting boys to smack. Some are sad, but on later levels they get more difficult to beat. That's the theory. In this conversion, all of the characters are a doddle to kick in and anyway, you'll feel so nauseous upon powering up the cart that you'll probably switch off half way through the first battle!

Oh dear oh dear. Just when you thought Master System games had started to get so much better, along comes a cartridge catastrophe so completely crap it almost defies belief. To call this shambling sad effort a game is an insult to decent software everywhere, and this pathetic excuse for entertainment must rank one of the most dire abrasions on the backside of the console world. There's absolutely nothing to recommend about the game, except that you can always turn it off. In fact, don't ever bother turning it on. The shambling graphics are so poor that one of those game and watches could do better, sound is so bad you'd rather play in silence and as for gameplay, well, there isn't any! Somebody obviously decided that since the game had done so well on Megadrive they'd shove it out on Master System and watch it soar to the top of the charts. Well, not while I've got anything to do with it. DO NOT BUY THIS GAME BECAUSE IT'S COMPLETE CRAP. Simple as that.

TIM BOONE

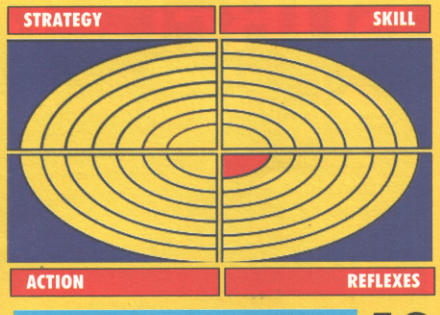

GRAPHICS	%	19
SOUND	%	11
GAMEPLAY	%	12
VALUE	%	8

RAVEN GAMES LONDON

74 BROMLEY ROAD, BECKENHAM, KENT. BR3 2NP
OPEN MONDAY - SATURDAY 10AM - 5.30 PM. WEDNESDAY 10 AM - 1 PM
TEL: 081 663 6810 CREDIT CARD LINE: 081 663 6822 FAX: 081 663 0046

FIRST WITH LATEST RELEASES

FAMICOM

SNES (USA) SCART	121.99
UK GAME ADAPTORS	14.99
LATEST SOFTWARE	
STREET FIGHTER II (USA)	59.99
AMAZING TENNIS	49.99
WINGS II	49.99
SPIDERMAN & THE X-MEN	TBA
IREM SKINS GOLF (USA)	49.99
SUPER DOUBLE DRAGON (USA)	49.99
BATTLE CLASH (SUPER SCOPE)	49.99
SONIC BLASTMAN	44.99
AXELAY	44.99
BARTS NIGHTMARE (USA)	45.99
MARIO KART (USA)	49.99

100'S MORE TITLES AVAIABLE - PLEASE RING

PC Engine

LATEST SOFTWARE	
SNATCHER (CD ROM)	44.99
SHAPE SHIFTER (CD ROM)	44.99
SLIME WORLD	39.99
ZERO WING (CD ROM)	39.99
POWER SPORTS	39.99
RANMA 1/2 (CD ROM)	48.99
BONANZA BROS (CD ROM)	39.99
GRADIUS II (CD ROM)	DEC

LAPTOP/TURBO EXPRESS/ALL ACCESSORIES AVAILABLE

220 MORE TITLES AVAIABLE - PLEASE RING

SEGA MEGA DRIVE

LATEST SOFTWARE	
CAPTAIN AMERICA	39.99
LHX ATTACK CHOPPER	39.99
CORPORATION	42.99
LEMMINGS	39.99
WONDERDOG (CD ROM)	39.99
BATMAN RETURNS	39.99
ALIENS 3	37.99
TERMINATOR II	37.99
AQUATIC GAMES	34.99
AFTERBURNER III (CD ROM)	TBA

225 MORE TITLES AVAIABLE - PLEASE RING

NINTENDO GAMEBOY

190 TITLES AVAILABLE

SEGA GAME GEAR

60 TITLES AVAIABLE - PLEASE RING

LYNX

50 TITLES AVAIABLE - PLEASE RING

SEGA MASTER SYSTEM

100'S OF TITLES AVAIABLE - PLEASE RING

NES

100'S OF TITLES AVAIABLE - PLEASE RING

SNK Neo-Geo

NEO GEO (PAL OR SCART)	
OFFICIAL UK VERSION	259.99
JOYSTICK	47.99
STEREO LEAD	9.99
MEMORY CARD	17.99
LATEST SOFTWARE	
MAGICIAN LORD	94.99
NAM 75	64.99
GHOST PILOT	64.99
BASEBALL STARS	64.99
NINJA COMMANDO	129.99
TOP PLAYERS GOLF	64.99
SENGOKU	129.99
KING OF THE MONSTERS II	139.99
BLUES JOURNEY	64.99
FATAL FURY	119.99
SOCCER BRAWL	119.99
MUTATION NATION	119.99
8 MAN	129.99
LAST RESORT	134.99
WORLD HEROES	139.99
ART OF FIGHTING	NOV
VIEW POINT	NOV

18 MORE TITLES AVAIABLE PLEASE RING

ABOVE PRICES ARE MAIL ORDER, SHOP PRICES MAY VARY. JAPANESE MUSIC CDS AVAILABLE. PLEASE NOTE: WE ARE NOT JUST A MAIL ORDER COMPANY, COME AND VISIT US AT ABOVE ADDRESS AND SEE THE NEO GEO, FAMICOM, PC ENGINE, CD ROM PLUS MANY MORE ALL ON DISPLAY. PLEASE RING FOR LATEST RELEASES.
P&P: FAMICOM / NEO GEO £10 / GAMES £1 / NEO GEO GAMES £ 2

WE NOW HAVE A WIDE SLECTION OF SECOND HAND GAMES AVAILABLE FOR THE ABOVE MACHINES

SAE FOR FULL PRICE LISTS. PLEASE MAKE CHEQUES & P.O'S TO: RAVEN GAMES LONDON

SURFCLIFF LTD

34 Norton Road, Southborough,
Tunbridge Wells, Kent TN4 OHE

NINTENDO, SEGA,
AMIGA, ATARI,
NEO GEO, GAME GEAR,
MEGA DRIVE.....

24 HOUR
ANSWERING SERVICE
0892 517727

MEGADRIVE
+ SONIC
+ PSU
+ 2 CONTROLLERS
+ ANY GAME
£159.99

MEGADRIVE + SONIC
+ PSU + 2 PADS ...£119.99
MEGA CD (OFFICIAL UK
VERSION) £249.99
GAME GEAR
+ SONIC + PSU £119.99
GAME GEAR
+ COLUMNS.....£94.99
GAME BUDDY PSU ...£14.99
MEGADRIVE POWER
BASE CONVERTOR
(OFFICIAL SEGA) £29.99
REMOTE CONTROL
JOYPADS
INCLUDES REMOTE UNIT
+ 2 CONTROLLERS.£34.99
ATARI LYNX 2 .....£79.99

NEO GEO CONSOLE
+ 1 CONTROLLER
+ RF CABLE
PSU NOT INCLUDED
£274.99

NEO GEO CONSOLE
+ 2 CONTROLLERS
+ RF CABLE
+MEMORY CARD
+ 1 GAME + PSU
£399.99

NEO GEO ACCESSORIES

CONTROLLER.....£49.99
MEMORY CARD...£19.99
P.S.U. £14.99

SUPER NES US
+ 1 CONTROLLER
SCART.....£119.99
SUPER NES US
+ 2CONTROLLERS.£139.99
SUPER NES US
+ 2 CONTROLLERS
+ PAL BOOSTERS£173.99
HONEY BEE
CONVERTOR.....£14.99
GAME BOY
+ TETRIS.....£64.99
SUPER SCOPE US
+ 6 GAMES.....£69.99
CONSOLE NOT INCLUDED

ALL NEO GEO CARTS BOUGHT FOR CASH!
PART EXCHANGE WELCOME!

AS YOU WILL APPRECIATE, IT IS NOT POSSIBLE FOR US TO LIST ALL OUR SOFTWARE TITLES SO IF YOU DONT SEE WHAT YOU WANT PLEASE GIVE US A CALL. WE ALSO STOCK ALL THE HARDWARE FOR THE ABOVE GAMES INCLUDING ATARI, NEO GEO AND AMIGA. WE RESERVE THE RIGHT TO CHANGE PRICES WITHOUT PRIOR NOTICE

ADD £1.50 PER GAME AND £5.00 PER CONSOLE FOR POSTAGE & PACKAGING. CHEQUES MADE PAYABLE TO "SURFCLIFF LTD". NEXT DAY DELIVERY AVAILABLE AT EXTRA COST.

SUPER NES

ACTRAISER	£42.99
ADDAMS FAMILY	£42.99
AXELAY1	£46.99
BASEBALL SIMULATOR	£39.99
BART SIMPSON	£41.99
BATTLE TANK	£39.99
BASES LOADED	£38.99
CASTLEVANIA 4	£39.99
CONTRA SPIRITS	£42.99
DRAKHEN	£39.99
EXTRA INNINGS	£39.99
EXHAUST HEAT (JAP)	£43.99
FINAL FANTASY II	£44.99
FINAL FIGHT	£43.99
GEORGE FOREMAN	£39.99
GHOULS & GHOSTS	£39.99
HOOK (JAP)	£44.99
JACK NICHLAUS GOLF	£43.99
JOHN MADDEN	£39.99
JOE & MAC	£43.99
KING OF THE MONSTERS(JAP)	£45.99
LEMMINGS	£42.99
MARIO PAINTWITH MOUSE(JAP)	£59.99
PRINCE OF PERSIA (JAP)	£43.99
PARODIUS (JAP)	£44.99
PITFIGHTER	£39.99
SMASH TV	£39.99
STREETFIGHTER II	£59.99
TOP GEAR	£42.99
TURTLES IV	£42.99
SUPER MARIO KART(JAP)	£49.99
R-TYPE	£43.99
RIVAL TURF	£43.99
ROBOCOP 3	£43.99
ROCKETEER	£42.99
ROMANCE OF THE !!! KINGDOM	£49.99
SUPER OFF ROAD	£39.99

ALL GAMES ARE US/JAP

MEGA DRIVE

688 ATTACK SUB	£34.99
AFTER BURNER II	£29.99
ALEX KIDD ENCH CASTLE	£19.99
ALIENS III	£36.99
JAMES POND	£34.99
ARCH RIVALS	£33.99
BATMAN RETURNS	£42.50
BUCK ROGERS	£42.50
CENTURIAN	£34.99
CHAKAN	£34.99
CORPORATION	£34.99
DECAP ATTACK	£30.99
DESSERT STRIKE	£34.99
DEVIL CRASH	£34.99
DOUBLE DRAGON	£25.99
DOLPHIN	£34.99
E A HOCKEY	£34.99
EVANDER HOLYFIELD	£34.99
FERRARI FI	£34.99
GALAHAD	£34.99
GOLDEN AXE II	£34.99
BUSTER DOUGLAS	£30.99
JOHN MADDEN 92	£34.99
JORDAN VS BIRD	£34.99
KID CHAMELEON	£30.99
KYES QUEST	£52.99
MEGA GAMES 1	£34.99
MARBLE MADNESS	£34.99
MONTANA FOOTBALL	£34.99
NHL PA 93 HOCKEY	£34.99
PAPER BOY	£32.99
PGA TOUR GOLF	£34.99
PITFIGHTER	£42.99
ROAD RASH	£34.99
ROBOCOD	£34.99
SIMPSONS	£32.99
SMASH TV	£29.99
SONIC II	£34.99
SPEEDBALL 2	£29.99
STEEL EMPIRE	£34.99
SUPER OFF RACER	£25.99
TAZMANIA	£34.99
TOE JAM & EARL	£34.99
TURRICAN	£24.99
TOKI	£34.99
WWF WRESTLEMANIA	£32.99
XENON 2	£30.99
ZANY GOLF	£15.99

NEO GEO

COMING MID NOVEMBER
ART OF FIGHTING - 102 MEGS
OF THE BEST BEAT EM UP EVER!
BACK ORDERS NOW BEING TAKEN

WORLD HEROES	£139.99
ANDROS DUNOS	£139.99
KING OF THE MONSTER 2	£139.99
NINJA COMMANDO	£139.99
BASEBALL 2	£139.99
FOOTBALL FRENZY	£139.99
EIGHT MAN	£139.99
LAST RESORT	£139.99
THRASH RALLY	£134.99
ROBO ARMY	£134.99
SENGOKU	£134.99
MUTATION NATION	£119.99
FATAL FURY	£119.99
SOCCER BRAWL	£119.99
ALPHA MISSION	£89.99
KING OF THE MONSTERS	£89.99
BURNING FIGHT	£89.99
CROSS SWORDS	£89.99
GHOST PILOT	£89.99
PUZZLED	£89.99
SUPER SPY	£89.99
MAGICIAN LORD	£89.99
2020 SUPER BASEBALL	£89.99
NINJA COMBAT	£89.99
NAM 75	£65.99
BLUES JOURNEY	£65.99
BASEBALL	£65.99
CYBERLIP	£65.99
LEAGUE BOWLING	£65.99
TOP PLAYERS GOLF	£65.99

AWESOME PRIZES

WIN WIN WIN WIN WIN WIN WIN WIN

SUPER NINTENDO
0839 36 38 44

GAME BOY!
0839 36 38 49

GAME BOY!
0839 36 38 49

SEGA MEGA DRIVE
0893 36 38 45

ATARI LYNX
0893 36 38 46

SEGA MASTER SYSTEM II
0893 36 38 47

SEGA GAME GEAR
0839 36 38 48

WIN WIN WIN WIN WIN WIN WIN WIN

HUNT FOR RED OCTOBER 0839 36 38 50
ALIENS 3 0839 36 38 51
BATMAN 0839 36 38 52

THE BEST TIPS & CHEATS!

(Commodore/Spectrum etc) - 8 bit
0898 330 901
(Atari St/Amiga etc) - 16 bit
0898 330 902
(Sega Megadrive/Master System etc) - 16 bit
0898 330 902

CALL CHARGES: Calls cost 36p per min cheap rate/48p per min all other times. Make sure you ask your parents' permission before you call. Max.call length 5 mins, max call cost £2.40. Awesome Po Box 1650 B1 1AA.

Sega, Game Gear, Mega Drive, Master System, Nintendo Game Boy, Super Nintendo, Atari Lynx are all registered trade marks of their respective companies and we are not related to or endorsed by them.

MARIO PAINT™

SUPER NINTENDO

ART PROGRAME

By NINTENDO
£60.00

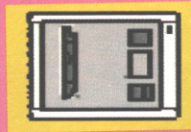

He's everyone's favourite Italian plumber and he's a bit of a boy as well! Not only can Mario do away with Bowser and race little Karts really fast, he can paint as well! Yessiree Bob, the Brooklyn boyo is destined to follow in the footsteps of the greats - Picasso, Da Vinci, Renoir and Billington! Now you can take part in some painting antics of your own on your Super Nintendo with Mario Paint, Nintendo's answer to Sega's rather tawdry Art Alive. This has to be the strangest Mario licence to date, but can the moustachioed megastar do it yet again? Let's take a look!

Nintendo had their work cut out for them with this. They could have just turned in a reasonable effort and it would have still stood head and shoulders above Sega's rather poor Art Alive in every department, but instead they've turned in a brilliant little art package that would excite even the saddest of artists amongst you. As simple an idea as it seems, the inclusion of the mouse and mat is the main reason why the package is so user friendly and, although it may put the price of Mario Paint up a little, it's a real boon to budding Super Nintendo Salvadors. Many Mario trademarks crop up in Mario Paint and the subgame is the best example - very simple but a real good laugh. The music mode is a real treat, giving you the opportunity to make your picture stand out, and the animation option literally brings your art to life. Tons of fun!

PAUL ANGLIN

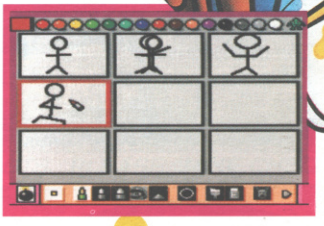

Review design by Jon Billington and Mario Paint. Copyright Computer and Video Games, 1992. No rights reserved.

THE FLICKS

Even the most incredible piccy can get a bit dull - but just think what it would be like if you could give your art a bit of life. In Mario Paint you can! The special animation feature allows you to put up to six frames of movement into your creations - and they are surprisingly good. It's best to keep the movement simple because, with only half a dozen frames, you can't do anything particularly spectacular - but we've had stick men doing some very odd things indeed!

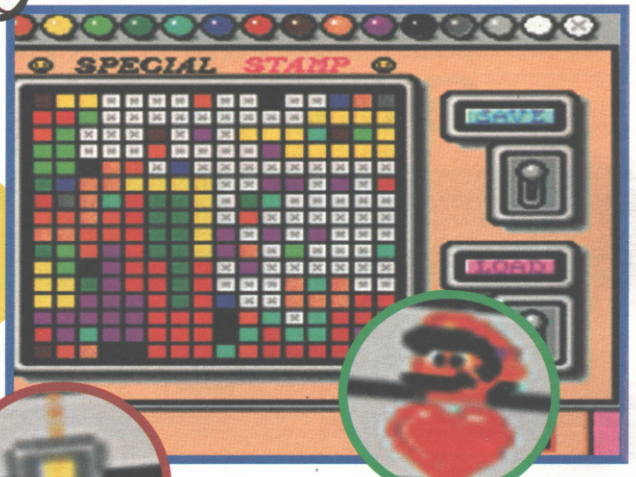

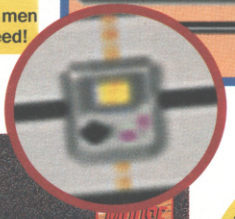

DAMN FLIES

Even Picasso took time out from painting pretty pictures and, in Mario Paint, so can you! There's a separate little game in there to keep you amused, in the form of a fly-swatting bonanza. You control said insect repellant and you've got to kill all the flies and other nasties which swarm onto your screen. Boring and sad it may sound, but it's actually a good laugh, providing a bit of a breather while you're waiting for some divine inspiration to create your next Old Master.

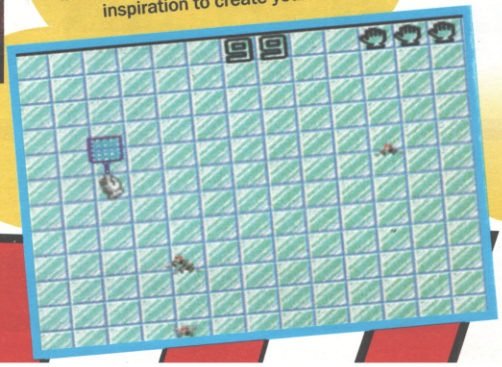

SQUEAK SQUEAK

Unlike the tragedy which was Art Alive, Mario Paint comes with a mouse to help you create your piccies rather than relying on the more-than-inadequate artistic capabilities of a joypad. Most of you will have used a mouse before, and you'll know that it's a comfortable piece of equipment to work with - and the word is that it will be used in certain other games as well, the first of which is probably going to be King Arthur's Quest!

REVIEW

Right, let's face it - this is the sort of cartridge your parents are going to buy you for Christmas because you're a bit crap at drawing and they think it'll do some good. Well actually they'd be right, but luckily Mario Paint is also an excellent laugh! Mario's all over the place to help you along, and some of the effects you can create on your SNES are superb. Initially I found it quite difficult to get into, but Mario Paint grows on you and the better you become the more you want to learn. Sound is very jolly and graphics, well, as good as you can make them! The addition of the bonus game is icing on the cake really, and you'll need it when you're trying to work out what to draw next. Mario Paint is one of those carts you don't think will ever come out of its box, and before you know it you're using it all the time! One of the best "edutainment" packages around.

TIM BOONE

HIT THE RIGHT NOTES

If you get tired of drawing, or wish to spice up your masterpiece with a few, er, sonics, why not take advantage of Mario Paint's incredible music feature? There are around twenty different sound effects to use, and once they've all been placed on the scoresheet you can change the tempo, put your tune on a loop and save your faves. And who plays the music for you? Mario, of course! Added to that, there are three pre-set tunes which you can jive to. These include a variation of the Mario theme and Twinkle Twinkle Little Star. Thankfully there's no mention of Tetris by Doctor Spin, for this alone would have wiped 20 per cent off the score...

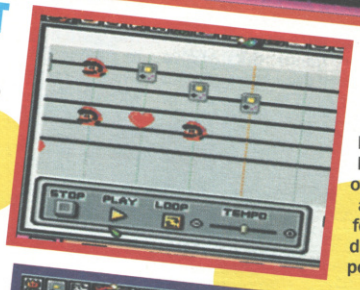

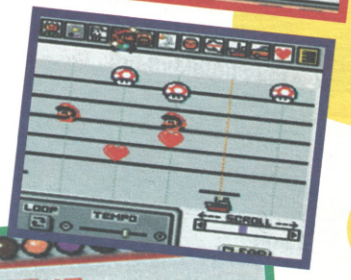

PAINT BY NUMBERS

If your drawings aren't particularly good then you can always opt to colour in some that Mario and pals have already created for you. There are four different drawings - a pic of Yoshi and his pet plumber, an underwater paradise of mermaids, fish and other such aquatic life, a sketch of a top birthday present and a nice educational picture with lots of different animals accompanied by their names. The fun thing is that you can change the pics a little, so you can have all manner of strange yet colourful incidents bursting out of your screen!

GET YOUR HAIR CUT-*BY PAUL ANGLIN*

Bold and impressive work, so unusual of its creator. The forced perspective and four-dimensional form of this little known masterpiece was not so much the result of any latent talent, but more to the threat of a boot up the backside. The results speak for themselves.

RAND AT WORK

-BY STEVE KEEN

Subtle brushwork suffused with early Renaissance influence, this lesser known work is clearly the product of a deeply disturbed mind. The work ethic of stability and discipline is clearly at odds with the subject, whose contribution to this Review merely reinforces the sad, pathetic truth.

SPECIAL NOTE:
The usual Review ratings are not applicable to this product, but overall the package scores..

GRAPHICS	%	77
SOUND	%	80
GAMEPLAY	%	80
VALUE	%	76

CVG REVIEW

MEGADRIVE

3-D STRATEGY

BY VIRGIN
£39.99

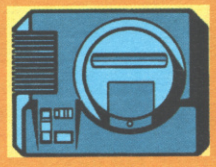

Technology has allowed mankind to achieve many wonderful things - space travel, satellites, wall tellies and, er, a genetically engineered killing machine. Universal Cybernetics Corporation were actually designing a domestic robot to do all the jobs you and I hate so much. But something went horribly wrong, or did it? Now there's speculation about the original purpose of the machine due to the ease with which it eliminates people. So the government has sent you, CyberCop, deep into UCC Headquarters to see what exactly is going on and pinch the mutant robot for a closer look.

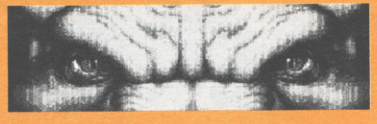

I have to admit I'm not usually a fan of this type of game - there's usually too much work involved and not enough death and destruction. It has to be said, however, that this is a damned good example of a 3D strategy blast fest. Provided you've read the manual and persevere with the control method, it won't be long before you're hooked. There's no way you're going to get through this one in a couple of weeks, and some of the levels will have you tearing your hair out. Graphics look very good and sound is pretty limited but provides some smart little effects. The main worry was how the control method would stand up on a joypad. Designers Core have solved the problem with a nifty control method and this is a well decent cart if you prefer games which require some thought.

PAUL ANGLIN

GRAPHICS	%	90
SOUND	%	84
GAMEPLAY	%	88
VALUE	%	86

CVG 0084

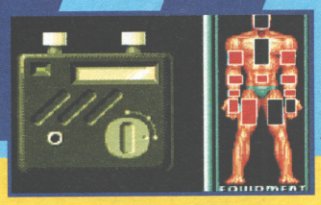

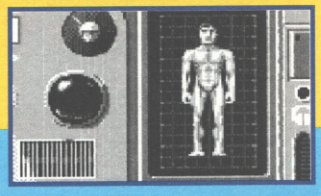

CYBER-COP

GET YOUR KIT HERE

Your agent may be a real tough guy, but you can't expect him to stuff everyone with his bare hands. Once you've selected your character you are given the choice of what equipment to start with, and won't even be offered stuff you can't afford or carry. The list of equipment is endless, everything from the obligatory weaponry to a rather obscure power lead. All are essential, but only on certain missions. We'll leave you to work out which!

BOYS WILL BE BOYS

There are a total of six different pre-generated characters to choose from in Cybercop - two men, two women and two cyborgs. All have their own extensive list of statistics, with attributes ranging from manual dexterity to skills with an Elastoplast. The more standard characters are better for learning the game, but once you've worked out the way it all works you'll be able to build up a specialist with your own modifications.

DON'T I KNOW YOU FROM SOMEWHERE?

If CyberCop looks a little familiar, you'd be right. The game originally appeared on the Amiga and ST about two years ago under the name of Corporation. It was a huge success and now looks set to do the same on the Megadrive. Many people thought the game could not translate because of the constrol method, but it works well on Megadrive and there's very little difference between the console and computer versions.

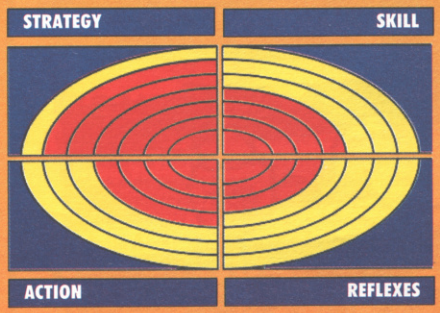

CVG 87 CVG

BE FIRST ..... With the latest games
SAVE £££s ..... With our membership scheme
EXCHANGE CLUB Part-Exchange your old games

WHIZZ-KID

THE UK's No1 VIDEO GAME CLUB

MEGADRIVE

TITLE	NEW	SECONDHAND SELL	SECONDHAND BUY	DUE
ALIENS 3	37.00	24.00	18.00	NEW
AMERICAN GLADIATORS	37.00	24.00	18.00	OCT
AQUABATIC GAMES	32.00	22.00	16.00	NEW
ATOMIC RUNNER	37.00	24.00	18.00	NEW
BATMAN - RETURNS	37.00	27.00	21.00	OCT
BIO HAZARD BATTLE	37.00	24.00	18.00	NOV
BLACK CRYPT	42.00	27.00	21.00	DEC
BREACH	37.00	24.00	18.00	NEW
BULLS V LAKERS	37.00	24.00	18.00	NEW
CADASH	34.00	18.00	12.00	NEW
CAPTAIN AMERICA	37.00	24.00	18.00	OCT
CARMEN SANDIAGO II	37.00	26.00	20.00	NEW
CHAKAN	34.00	24.00	18.00	NOV
CHASE HQ	37.00	24.00	18.00	OCT
CHESTER CHEETAH	42.00	24.00	18.00	NOV
CHUCK ROCK	39.00	24.00	18.00	NEW
CYBER-CORP (CORPERATION)	39.00	24.00	18.00	NEW
DAVE ROBINSON BASKETBALL	37.00	24.00	18.00	NEW
DEATH DUEL	39.00	24.00	18.00	NEW
DESERT STRIKE	37.00	27.00	21.00	
DOUBLE DRAGON	32.00	18.00	12.00	NEW
DRAGONS FURY	34.00	21.00	15.00	NEW
DUNGEONS AND DRAGONS	44.00	29.00	23.00	NEW
EA ICE HOCKEY	32.00	23.00	17.00	
EUROPEAN CUP SOCCER	37.00	26.00	20.00	NEW
EVANDER HOLYFIELD BOXING	34.00	25.00	19.00	NEW
EX-MUTANTS	37.00	24.00	18.00	NOV
FLINTSTONES	34.00	24.00	18.00	NOV
GADGET TWINS	44.00	27.00	21.00	NEW
GREEN DOG	32.00	22.00	16.00	NEW
HIGH IMPACT	34.00	24.00	18.00	NEW
HIT THE ICE	34.00	17.00	11.00	NOV
HOME ALONE	32.00	21.00	15.00	NOV
INDIANA JONES	34.00	24.00	18.00	NEW
JORDON V BIRD	32.00	20.00	14.00	NEW
KID CHAMELEON	34.00	22.00	16.00	
LEADERBOARD GOLF	34.00	22.00	16.00	NEW
LEMMINGS	37.00	24.00	18.00	NEW
LITTLE MERMAID	37.00	27.00	21.00	DEC
LHX ATTACK CHOPPER	34.00	24.00	18.00	OCT
LOTUS TURBO CHALLENGE	34.00	25.00	19.00	NOV
MASTER OF MONSTER	42.00	27.00	21.00	NEW
METAL FANGS	34.00	26.00	20.00	NOV
MIGHT AND MAGIK III	37.00	26.00	20.00	NOV
NFL SPORTS FOOTBALL	37.00	26.00	20.00	NEW
NHPLPA HOCKEY	37.00	27.00	21.00	NEW
OLYMPIC GOLD	37.00	24.00	18.00	NEW
PGA TOUR GOLF	34.00	22.00	16.00	
PIGSKIN	39.00	26.00	20.00	OCT
POWERMONGER	34.00	26.00	20.00	NOV
PREDATOR II	34.00	24.00	18.00	OCT
QUAD CHALLENGE	37.00	20.00	14.00	NEW
RACE DRIVIN	37.00	24.00	18.00	DEC
RAILROAD TYCOON	37.00	24.00	18.00	NEW
RAMPART	32.00	26.00	14.00	NEW
ROAD RASH II	34.00	24.00	18.00	NOV
SIDE POCKET	34.00	22.00	16.00	NEW
SIMPSONS - SPACE MUTANTS	34.00	22.00	16.00	NEW
SIMPSONS - FUN HOUSE	34.00	24.00	18.00	NEW
SMASH TV	34.00	26.00	20.00	NEW
SOL-DEASE	42.00	27.00	21.00	NEW
SONIC THE HEDGEHOG II	37.00	27.00	21.00	NOV
SPLATTERHOUSE II	37.00	24.00	18.00	NEW
STAR ODYSSEY	42.00	23.00	17.00	NEW
STREETS OF RAGE II	42.00	28.00	22.00	DEC
STRIDER II	42.00	27.00	21.00	OCT
SUPER MONACO GP II	34.00	22.00	16.00	NEW
SUPERMAN	37.00	24.00	18.00	DEC
TALESPIN	32.00	24.00	18.00	OCT
TAZMANIA	34.00	25.00	19.00	NEW
TERMINATOR	37.00	27.00	21.00	NEW
TERMINATOR II ARCADE	34.00	26.00	20.00	DEC
TERMINATOR II JUDGEMENT	34.00	26.00	20.00	DEC
TWISTED FLIPPER	32.00	21.00	15.00	NEW
TWO CRUDE DUDES	34.00	25.00	19.00	
WARRIOR OF ROME II	42.00	26.00	20.00	NEW
WONDERBOY MONSTER WORLD	37.00	24.00	18.00	NEW
X-MEN	37.00	24.00	18.00	DEC
YOUNG INDIANA JONES	32.00	26.00	20.00	NOV
ZOMBIE HIGH	32.00	21.00	15.00	NOV

GAME GEAR

TITLE	NEW	SECONDHAND SELL	SECONDHAND BUY	DUE
ALIEN 3	27.00	18.00	14.00	OCT
AXE BATTLER	22.00	14.00	10.00	
BATMAN II	24.00	16.00	10.00	NEW
CHAKAN	22.00	16.00	12.00	DEC
CHASE HQ	24.00	16.00	12.00	
CHESSMASTER	22.00	14.00	10.00	
CHUCK ROCK	22.00	16.00	12.00	DEC
CRYSTAL WARRIORS	27.00	16.00	12.00	
DAVE ROBINSON BASKETBALL	24.00	18.00	14.00	OCT
DEFENDERS OF OASIS	27.00	18.00	14.00	NOV
DONALD DUCK	27.00	18.00	14.00	
DOUBLE DRAGON	24.00	16.00	14.00	DEC
EVANDER HOLYFIELDS BOXING	24.00	18.00	14.00	DEC
FANTASY ZONE	22.00	14.00	10.00	NEW
G.P. RIDER	22.00	16.00	12.00	DEC
G-LOC	24.00	14.00	10.00	
GADGET TWINS	24.00	16.00	12.00	NEW
GEORGE FORMANS KO BOXING	24.00	14.00	10.00	NEW
HALLEY WARS	22.00	14.00	10.00	
HOME ALONE	24.00	14.00	10.00	NOV
INDIANA JONES	27.00	18.00	14.00	NEW
LEADERBOARD GOLF	24.00	16.00	12.00	
LITTLE MERMAID	24.00	18.00	14.00	DEC
MARBLE MADNESS	24.00	14.00	10.00	NEW
MICKEY MOUSE	24.00	16.00	12.00	
NINJA GAIDEN	27.00	16.00	12.00	
OLYMPIC GOLD	27.00	18.00	14.00	NEW
OUTRUN EUROPA	27.00	18.00	14.00	NEW
PACMAN	24.00	14.00	10.00	
PAPERBOY	24.00	14.00	10.00	NEW
PHANTASY STAR	27.00	18.00	14.00	DEC
PRINCE OF PERSIA	24.00	16.00	12.00	NEW
RAMPART	24.00	14.00	10.00	NOV
SHINOBI II	24.00	16.00	12.00	DEC
SIMPSONS	27.00	20.00	16.00	NEW
SMASH TV	27.00	18.00	14.00	NEW
SONIC THE HEDGEHOG II	24.00	18.00	14.00	NOV
SPIDERMAN	27.00	18.00	14.00	NEW
STREETS OF RAGE	24.00	18.00	14.00	NOV
STRIDER II	27.00	18.00	14.00	OCT
SUPER KICK OFF	27.00	20.00	16.00	
SUPER MONACO II	24.00	18.00	14.00	NEW
SUPER OFF ROAD	24.00	18.00	14.00	DEC
TALESPIN	24.00	16.00	12.00	NOV
TAZMANIA	24.00	18.00	14.00	OCT
TERMINATOR II - ARCADE	27.00	18.00	14.00	DEC
WIMBLEDON TENNIS	22.00	14.00	10.00	NEW
WONDERBOY	22.00	14.00	10.00	
YOUNG INDY	27.00	18.00	14.00	OCT

WE ALSO STOCK
SUPER NES MASTER SYSTEM
GAME BOY LYNX NES

FREE MEMBERSHIP

AFTER YOUR FIRST PURCHASE OF OVER £20, MEMBERSHIP ENTITLES YOU TO:

£5 OFF NEW GAMES £2 OFF OLD GAMES

WE WANT YOUR GAMES

Why pay full price for older titles?
Buy second-hand or part-exchange your old games.
We also buy games. £1.00 handling charge per game.
When you send us your games for part-exchange or sale we are acting as your agent until they are sold.

ADVANCE ORDERS

Top selling titles are always in short supply.
Place your order in advance, and it will be sent to you ON DAY OF ARRIVAL - PLEASE NOTE Cheques will not be cashed and credit cards will not be debited until day of despatch.

POSTAGE & SHIPPING

UK MAINLAND:
£1.00 for each game - £2.00 for accessories.

OVERSEAS CUSTOMERS:
Shipping quoted with each order.

FREE CATALOGUE

Send a S.A.E. for our FREE COLOUR CATALOGUE.
Free catalogue and release schedule with every order.

ALL PRICES QUOTED ARE FOR MEMBERS ONLY
Non members add £5.00 new games £2.00 used games

All prices subject to change - All games subject to availability.

SALES HOTLINE
0689 891000
9am - 7pm Weekdays 9am - 6pm Weekends

RETAIL SHOPS - TERRI'S GROUP PLC
Petts Wood - 0689 827816
Beckenham - 081-650 1205 Orpington - 0689 821515
Walderslade - 0634 862036 Rainham - 0634 235641
MEMBERS SAVE UP TO £2.50 IN OUR RETAIL SHOPS

ORDER FORM

WHIZZ-KID GAMES LTD
22 STATION SQUARE
PETTS WOOD
KENT BR5 1NA
Tel: 0689 891000

CVG

Member No
Cheque
Postal Order
Credit Card
No
Expiry Date

All cheques must be supplied with a valid cheque card number.
Please telephone to confirm before ordering.
All games are UK or USA versions.

Name
Address
Town
County
Post Code
Tel

Game	Machine	Price
Postage		
Total		

Signature

MASTER SYSTEM

PUZZLE

BY SEGA
£TBA

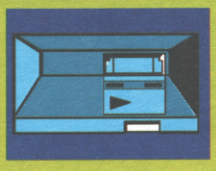

Lemmings are small, cute, rodent-type creatures with an irresistible urge to throw themselves off tall objects or dispose of themselves in some equally gruesome way. Your mission, should you choose to accept it, is to use each Lemming's particular skill to save the numskulls and guide them safely through the 100-odd assault course-styled levels and safely to the exit. It's nowhere near as easy as it sounds!

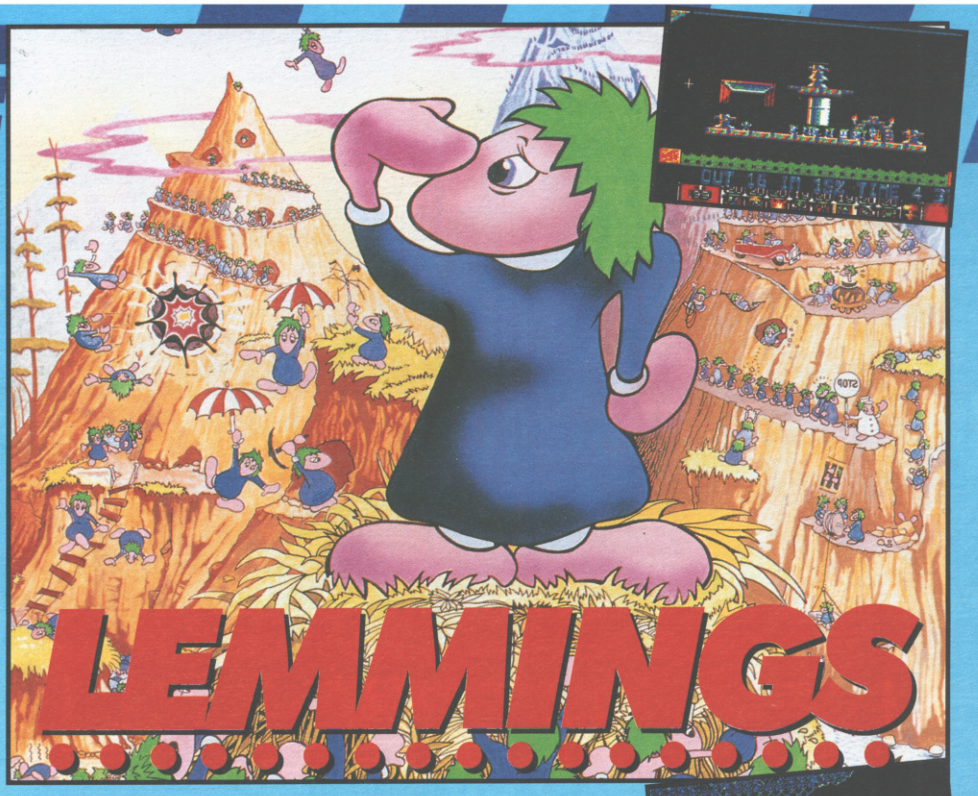

'ORRIBLE OBSTACLES

You'll never get through all the levels first time, and on some you have to rescue 100% of the rodents to move on. But don't worry, you get as many chances as you like and there's a full password system to let you turn off and come back at a later date. The wealth and variety of the obstacles and graphical backgrounds will amaze you and you won't be able to put the game down!

What a brilliant conversion of a classic game! The key to success is to use the limited amount of skills from the bank on offer at the beginning of each stage. You are only given a few of each of the different 'workers' and with these you have to plan which ones are needed in each particular field - and while that might not sound too daunting, it gets a little hectic when you're given the bare minimum of goodies to use. Forward planning is vital as more often than not you'll find yourself in a jam with none of the Lemmings needed for the job at hand. It's cliche now, but it really is the most addictive game you've ever come across and more fun than a day trip to Disney Land. Regardless of what system it's on Lemmings is such a great concept it just can't fail, and on the Master System it's fab!

STEVE KEEN

TRICKS AND TRAPS

It's not just bottomless pits and precarious ledges that the little blighters have to be led over. Later stages include tiny traps such as guillotines, hangmen's nooses and exploding pressure pads! The animation on the tiny sprites is brilliant, and although they only stand a few pixels high they ooze more charm and character than Bob Monkhouse on Full

LOADS OF LEMMINGS

There are eight Lemmings to choose from - diggers, builders, tunnellers, blockers, floaters, exploders, climbers and pickax wielders, but you can make any single Lemming a super dude by giving him more than one skill. They enter the course by a trap door at the top of the screen and drop down towards the ground at a variable rate. The best thing to do is slow them right down until you've got a safe path constructed and then let the followers flood out!

GRAPHICS	%	90
SOUND	%	90
GAMEPLAY	%	92
VALUE	%	94

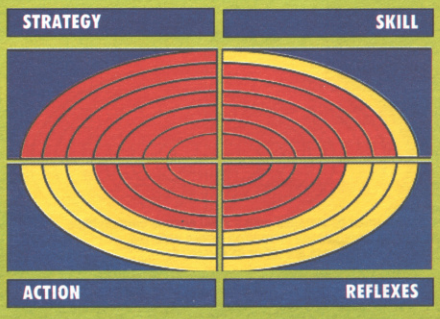

In the beginning
there was Void

CVG REVIEW

KA-BLOOEY

SUPER NINTENDO

STRATEGY

BY KEMCO
£45.00

What? A Super Nintendo game that doesn't put you in the cockpit of the galaxy's niftiest battlecruiser? You don't need any of that, because this is the world of Ka-Blooey, where the action really is explosively charged. Become Spud, whose sole task in life is to toddle around, blowing up bombs. Big bombs, small bombs, some as big as yer 'ead - he's got to get rid of them all without blowing himself up. Not the best existence in the world - even worse when you discover that, when a bomb is exploded, it takes with it a chunk of the playfield. Help m'boab!

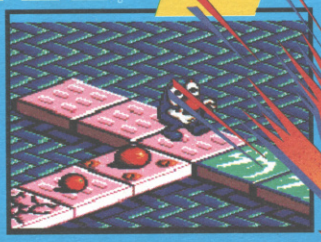

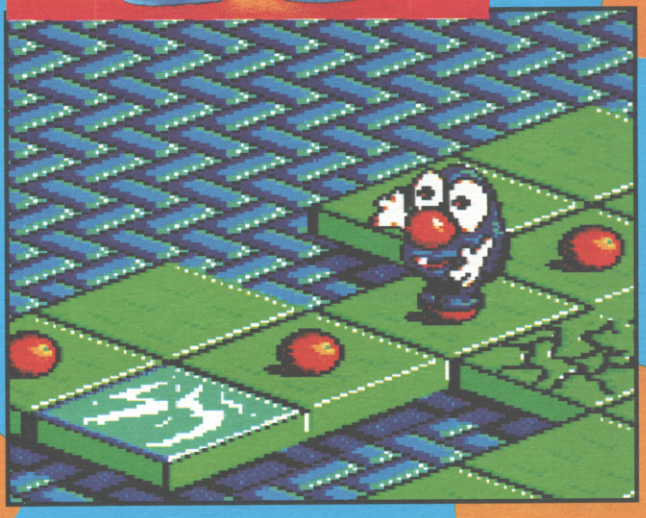

DETONATION'S WHAT YOU NEED

Bombs come in all shapes and sizes in Ka-Blooey, and it's in figuring out which order to blow them up in that makes the game so bloody difficult. Each different bomb destroys a certain number of tiles which go to make up the playing area - the smallest device removes the least tiles, while the biggest one wipes out a large expanse of the screen. Not only that, but if other bombs are in the radius of an explosion, it too will go boom, taking yet more tiles with it. The trick is; where to stand and which to detonate without being either blown to bits or left with nothing to stand on?

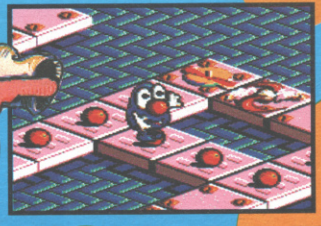

BLOB-A-JOB

As if things weren't difficult enough, you've also got a few bad guys to get rid of. Take, for example, the marauding gang of yellow blobs which shuffle around the tiled play screen in a set pattern - they're rather sad and can be easily avoided. Not such a pushover is the rampaging red blob which bounces around the screen in a random pattern - to get a fair impression of its actions, try getting a look at Rand at around nine 'o' clock on a Friday night!

TILES AND TRIBULATIONS

There are an absolute mass of different tiles to step on and fall off of in Ka-Blooey, from the standard tile which will blow up in an explosion, to those which allow you to transport bombs around .There are indestructible tiles, icy tiles which will have you slipping all over the place, as well as tiles with special powers such as teleports that transport you to other parts of the level, switches which will produce new blocks and even a spinner that hurls you off in a random direction!

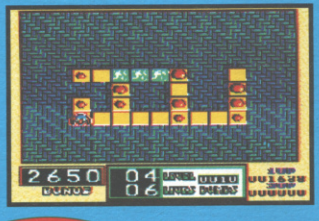

I wasn't too excited by the prospect of a rather dull-looking strategy game featuring a blue Mr Potato Head blowing things up, but I have to admit this is actually very good! Ka-Blooey's graphics, although simplistic, are nice and large and the 3D works well. There are some reasonable tunes in there, complimented by lots of pleasing spot effects. But the real winner is Ka-Blooey's high addiction level. The game get ridiculously difficult on later levels and, by the time you get to level twenty, you'll be tearing your hair out - and there's still one hundred and ten more to go! A cart that deserves to be ranked up there with classics like Lemmings and Tetris!

PAUL ANGLIN

GRAPHICS	%	78
SOUND	%	80
GAMEPLAY	%	89
VALUE	%	92

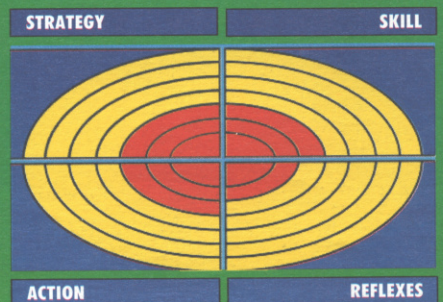

then there was

CVG REVIEW

MEGADRIVE

PLATFORM

BYSEGA
£34.99

Now get a grip! The movie Batman 2 was given so much hype that even the Turtles turned blue with envy! And lets be honest, if it wasn't for the pulling power of Catwoman in her bin bag, the film would have been in trouble. The plot was thinner than Paul Daniels' hair and the action about as dramatic as a Roger Moore acting lesson! However, the film made huge amounts of green backs and Sega are hoping that our generosity in paying out to see such a pile of trash will extend to splashing out for a copy of the game as well. Make no mistake Batman 2 - The Return is as close a film license as you can get, so expect to see all your own favourites and a few more besides.

Lawks! Batman's a far cry from the grey tight-clad Adam West of my day. He's looks like he's thrown away his Man From C&A catalogue and now does all his window shopping in GQ and Esquire! The thing about this game is that it's so tame. Batman's got a ton of fab weapons, but there just aren't enough badies to use them on. The sprites are huge especially the end of level villains, but most of the levels only have a couple of goon types to kill and the platforms are very bland. This would be forgivable if the game-play and controls weren't such a chore. The character just doesn't do what you want when you want him to and when you're jumping precariously from roof top to window ledge the last thing you want is to perform a double salco on the joy pad to get you safely across! All the potential for a great game is there, but instead of packing the action in the dweebs have made a grey day in Dartford look like a weekend in Vegas with this. Nice sonics though.

STEVE KEEN

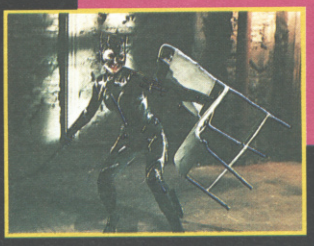

BATMAN RETURNS

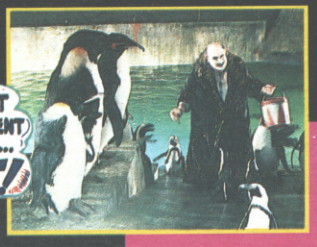

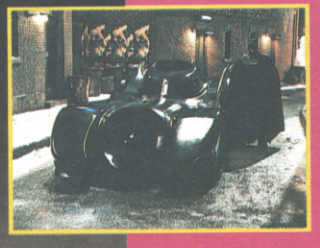

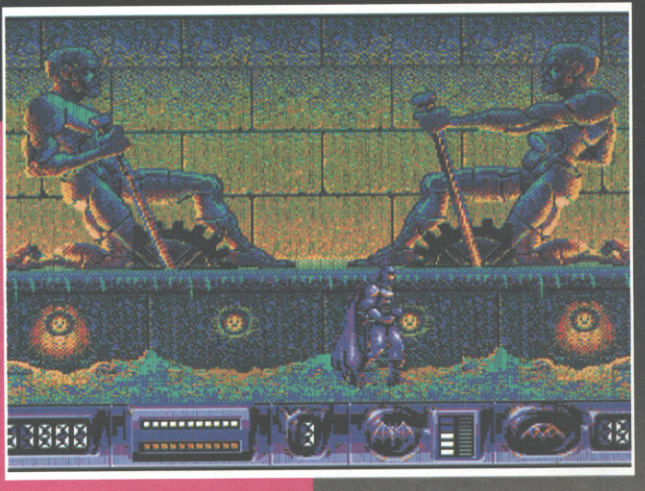

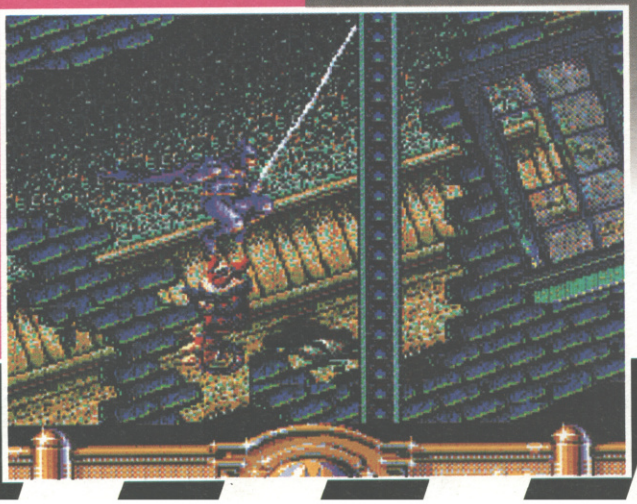

THWACK!!

Not everything's perfect in Batman 2 - a couple of gripes are the grainy graphics and lack of detail. Some platforms are so badly defined that you'll walk right over them only to fall through the floor back to where you started. The first stage is set on the window sills and ledges of Gotham City's sky scrapers at night and if you can get through that without a single blunder you're a better bat than me matey!

KAPOW!!

Bruce Wayne's a bit of a stiff in real life, but once he slips into his designer rubbers he's as flexible as an Access credit card! He bounds all over the screen, jumping from platform to platform kicking and punching anything that gets in his way. If things get too far out of his reach a quick stab on the joypad and the winged wonder flys/swings through the air just like his Marvel bunk-mate Spiderman!

ZOCK!!!

Fans of the old Batman and Robin TV series will be more aware than most that the caped crusader carries a huge amount of gadgets in his 'Utility Belt.' By pressing Start you can dive into this 'belt of tricks' and pull out a crazy combination of paralysing bombs, homing Baterangs, standard forward flying Baterangs, horizontal grappling hooks and the incredible Bat Release which lets loose a swarm of little blood suckers that latch onto an enemy and rob them of their juices!

WHAM!!

Familiar faces rub shoulders with the more obscure villains. Gargoyles, jesters, machine gun totting clowns on unicycles, flame haired knife throwing women and baseball-wielding cronies bounce the Bat from scene to scene whilst the more infamous characters like the Penguin and Catwoman are reserved for the end of level battles. Catwoman tumbles onto the screen with her acrobatic flips and gives the masked crusader a good lashing, whilst the Penguin attacks from above on his helli-umbrella.

SMASH!!

Batman is incredibly tough and if you don't collect plenty of pick-ups to refill your belt you won't see the night out. The options screen makes life easier with up to seven lives per game and a choice of control methods and there are unlimited continues, but you can still expect to be cracking your joypad on the side of the console in frustration after running dry of weapons and being left totally defenceless.

I hate games that cheat. You know the type, when you clearly do one thing and the computer does another. Well this is just such a game. It's not that the control system is complicated it's just that it's fiddly. The platforms are positioned in such away that one small mistake at the wrong moment and you lose a life. In order to get across extra large pits you have to jump up and extend Batman's cape to glide over the hole using two separate buttons on the pad pressed quickly in succession. Naturally, once you're over the pit after the first press there's no turning back and if your second stab is not spot on it's back to the beginning and diced bat for tea! Some of the effects are great, though - the animation of Cat Woman and the subtly lighted street backdrops are brill. Also when Batman dies he pulls his cloak around him like a cocooned bat and disappears in a puff of smoke. It was all there for the making, but somewhere along the line the programming fell apart. Not bad, but it could have been a lot better.

TIM BOONE

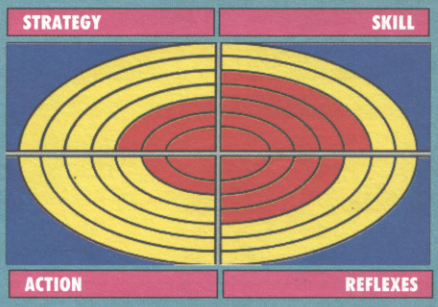

GRAPHICS	%	80
SOUND	%	87
GAMEPLAY	%	72
VALUE	%	70

CVG REVIEW

MASTER SYSTEM

PLATFORM

BY SEGA
£29.99

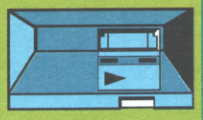

If there's one thing which really upsets New Zealanders it's being mistaken for Australians. If there's another, it's people not knowing what a kiwi is. Well, in case you're still in the dark, a kiwi is a sort of little yellow thing with wings and it's a really important bird because it can, well, run around and flap them a lot. The game features tons of little kiwis which have been kidnapped by a evil walrus and caged up all over the place. But help is at hand, because Tiki has managed to escape and now he's out to rescue his pals.

New Zealand Story on the Master System really stands out as a champion laugh. The creatures are well weird and thanks to some great graphics and animation you can't wait to see what's lurking around the next corner. Gameplay proves a bit lame at times as you tend to get stuck on one particular section that robs you of all your lives and chucks you back to the beginning, but then again you wouldn't want to finish it first time round would you? Nicely presented and, for such a simple game, surprisingly addictive. Not a masterpiece by any stretch, but what it lacks in substance it makes up for in fun.

STEVE KEEN

BACK PASSSAGE

New Zealand Story's far from easy, but just to make it a little different you can run riot throughout the levels via tons of secret passages and teleportation holes. The holes aren't always there, they'll only appear if you kill the cretinous critters bombarding you with flack in a particular order. Be quick or be dead!

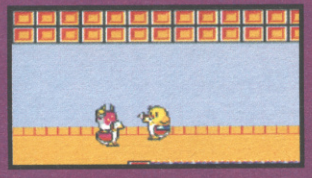

NEW ZEALAND STORY

MONSTERS AHOY!

All the worlds have different themes and the monsters change accordingly. Early levels are a cinch, with little birds sliding around the platforms easily dispatched with a single shot. Later on you'll have to cross arrows with flying bears, bomb throwing blobules and even smack haddock submersed under water with the walrus's terrifying aquatic agents. Ooo-er!

ARMED AND READY

Quite how a fuzzy puffball of feathers is able to handle a thermo nuclear laser bazookoid is beyond me, but handle it he does and a whole host of other weapons and equipment to boot. The platforms are riddled with puzzles and quite often you'll come to a grinding halt with the solution to your problem in front of your nose. The Kiwi can pilot rockets as well as hovering transportation pads that can be flown around the worlds. Chocks Away!

GRAPHICS	%	82
SOUND	%	73
GAMEPLAY	%	79
VALUE	%	78

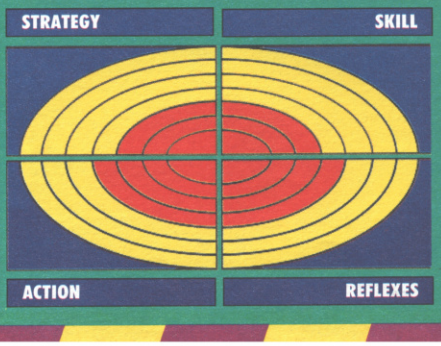

CVG 82 CVG

and now....

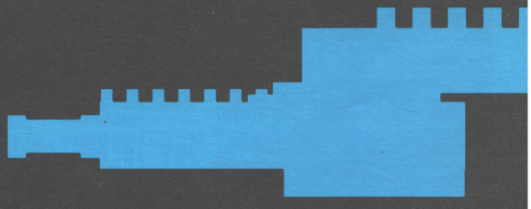

U.S. GOLD

AMIGA

Commodore

Quavers

COMET

THE WORLD'S

The worlds of Mario, Sonic, CD technology and Virtual Reality

Get your hands on th... computers, hand-helds, co... games related shenan... simulators, go-karting, ... football and bar-fly.

collide this December when Channel 4's GAMESMASTER is transformed into a fantastic three day festival of fun, frolics and freebies at the NEC, Birmingham, December 4th, 5th and 6th.

On the mega-spectacular centre stage oil rig, the GamesMaster will preside over celebrity challenges, golden joy stick competitions and give tips from the consoletation zone. Meet the GamesMaster star Dominik Diamond and get an eyeful of the sexy diver in the flesh.

GAMES

ELECTRONIC ARTS

GREMLIN

Put your free tokens to good use in the mega-arcade on all the latest coin-ops. Use your ID pass to key into the high scores table, with fab prizes for the top players!

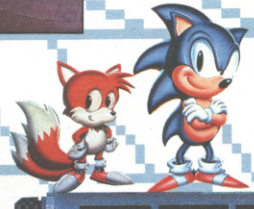

4TH 5TH 6TH DECEMBE... 1

TICKET HOTLINE 021-780 4133

To get your no doubt already sweating paws on a ticket for this jaw-salyvat...

LD'S GREATEST SHOW

CHANNEL FOUR TELEVISION · Virgin GAMES · ocean · DOMARK · QUASAR

n the latest in consoles,
s, co[illegible] and all sorts of
enani[illegible] including flight
ing, [illegible] cars, American

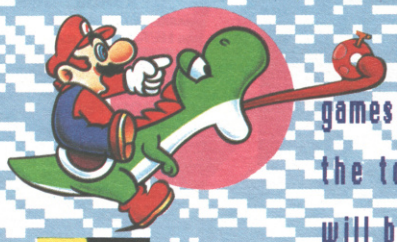

Gamesmaster Live! is an essential experience for all games fans, with hundreds of the very latest releases from all the top companies. Gamesmaster Live! will be packed with big name celebrities from the worlds of pop, sport and train spotting (well probably not this last one!). Once you've bought your ticket all the features are absolutely FREE so you can save your money for all the latest and greatest bargains in the retail area.

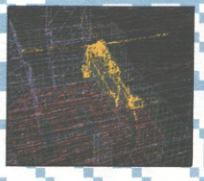

Now is your chance to play Quasar, the live action laser game. Enter the Virgin Quasar dome. Zap the headquarters and you will go through to the "head to head" challenge with lots of exciting prizes for the winners.

GamesMaster Club members will get a specially priced V.I.P. entry ticket, so don't forget to have your membership number at hand when you phone the hotline.

VIRTUAL REALITY!

See what all the fuss is about on the linked VR machines! Blow the cack out of a friend or a complete stranger.

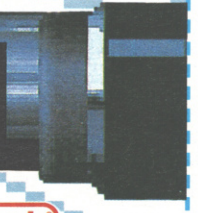

BER 1992 - NEC BIRMINGHAM

GAMESMASTER LIVE! In Association with MEAN MACHINES SEGA · COMPUTER AND VIDEO GAMES CVG · Nintendo MAGAZINE SYSTEM

fill in the form and send it off to the NEC, but hurry, tickets won't last long.

yvati[illegible] smart experience,

4TH, 5TH, & 6TH DECEMBER 1992!

GAMESMASTER

Name _____

Address _____

_____

_____ Postcode _____

Day Time Tel. No. _____ Evening Tel. No. _____

Please send me ☐ tickets at £6.00 each.

For 4th ☐ 5th ☐ 6th ☐ (please tick preferred date). Alternative date _____

I enclose a cheque\ Postal order for £ _____ Cheques payable to NEC Limited (GamesMaster)

Please charge my Visa\ Access\ American Express\ Diners Club

☐☐☐☐☐☐☐☐☐☐☐☐☐☐☐☐ Expiry Date _____

Signature _____ GamesMaster Club Membership No. _____

CUT ALONG DOTTED LINE.

Please enclose a stamped address envelope. Post to GamesMaster Live! NEC Arena, BIRMINGHAM. B40 1NT. For credit card bookings, call the NEC Box Office on 021 780 4133. If you have not received your tickets within 21 days of application, please contact NEC Box Office. Cut Off date for postal applications, 20th November 1992. Discount available for GamesMaster Club members, see newsletter for details.

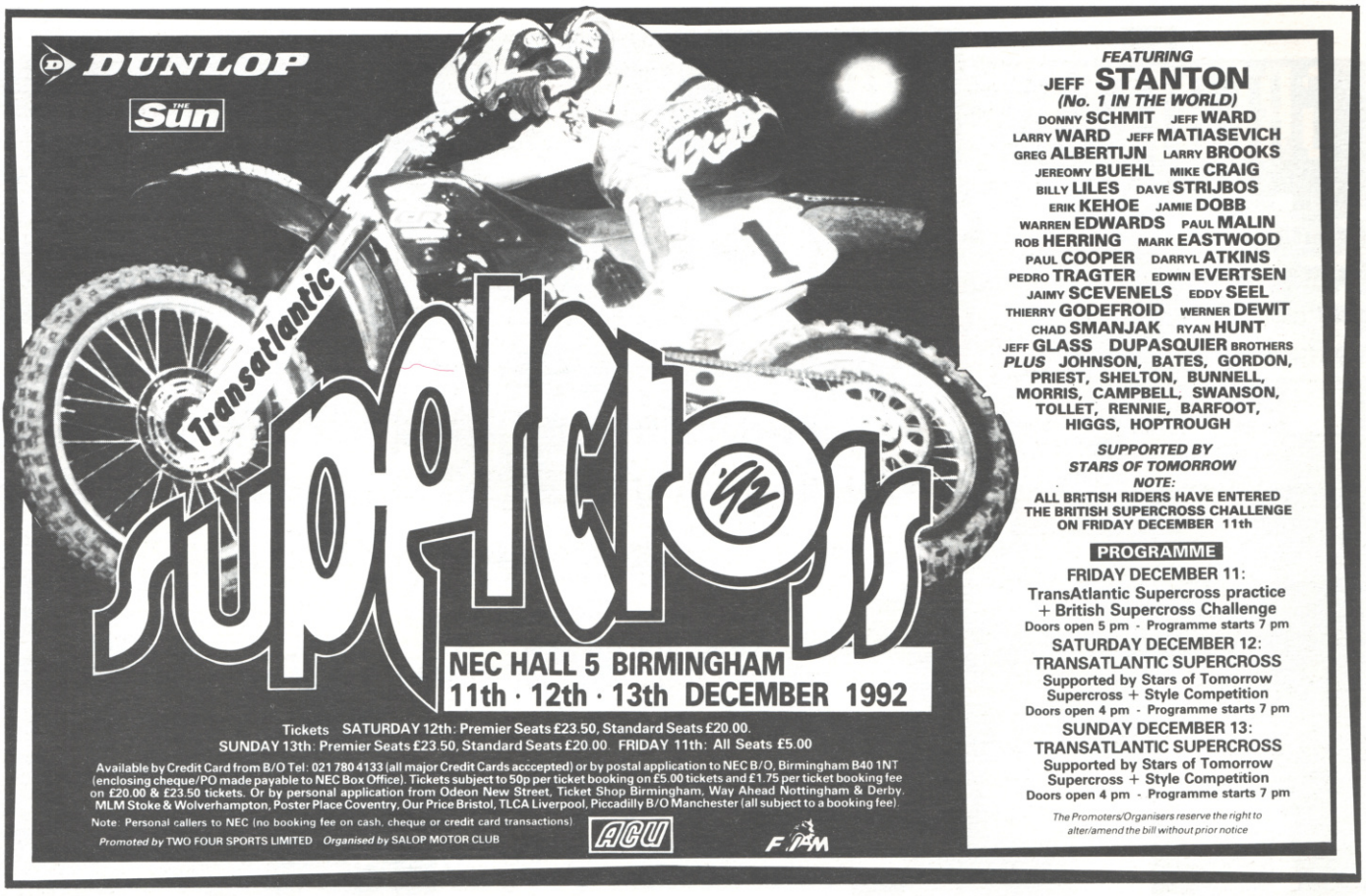

Console Connections

Unit 2, Old Bake House Lane, Chapel Street,
Penzance, Cornwall TR18 4AE
TEL/FAX 0736 331131

Business Hours
MON - SAT 10am - 6pm
Weekday evenings 7pm - 9pm

SHOP & MAIL ORDER ADDRESS

SNES USA (SCART) £114.95

SNES USA (PAL) £129.95

SEGA MEGADRIVE £94.95
Plays USA, UK & Jap games

SEGA MEGADRIVE + SONIC £99.95
Plays USA, UK & JAP carts

LATEST MEGADRIVE GAMES

UK/USA

Alien 3	£35	Dragon Fury	£35
NHL 93	Call	Simpsons	£32
Joe Montana 3	Call	Excile (RPG)	£39
E Hollyfield Boxing	£35	Road Rash	£29
Lemmings	£36	Cybercop	£39
Predator 2	£35		

JAP

Aquatic Games	£29	Super Monaco 2	£32
Euro Club Soccer	£36	Alisia Dragoon	£23
Side Pocket	£35	Olympic Gold	£24
Green Dog	£29	Quack Shot	£20
Smash TV	£35	Hell Fire	£17
Desert Strike	£34	Gynoug	£17

*** SONIC 2....CALL ***

NEO GEO

The machine of the future can be yours now!
RRP ~~£299.99~~
OUR PRICE £239.99
Package deals available.

World Heroes £149.95 — Cyberlip £69.95
Art of Fighting Call — Crossed Swords £69.95
Andro Dunos £114.95 — 2020 Baseball £69.95
Fatal Fury £114.95 — Magician Lord £69.99
King of the Monsters 2 £124.95 — Nam 75 £69.95
Baseball Stars 2 £119,95 — +More!

- GAMES EXCHANGE SERVICE -
Swap your unwanted game for any used or new game in stock. Try us! Your will not believe how reasonable & incredibly fast we are! All machines catered for!
Random exchange
Send any game (excluding A. Beast (MD)) and we will return another game of the same value. Current charge £3.50 inc P&P. Unclude a list of games owned - mark all parcels as RANDOM

LATEST SNES GAMES

USA

Axelay	£45
Golden fighter	£43
Mario Kart	£43
Sim City	£39
Race Drivin	£43
Double Dragon	£45
Robocop 3	£42
Simpsons	£41
Zelda 3	£40
Turtles	£44
Contra 3	£43
James Pond Jnr	£43
Ramparts	£41
Streetfighter II	£59.95

+ Many More!

Jap

Axelay	£45
SWIV	Call
Fatal Fury	Call
Mickey Mouse	Call
Super Valils	£41
Hook	£41
Top Racer	£34
Smash TV	£34
Castlevania	£33
Super Pang	£35
UN Squadron	£33

PRINCE OF PERSIA....£39
WWF (USA)....£37

USED GAMES IN STOCK FOR ALL MACHINES - MD, SNES, PC ENGINE, LYNX, GAME GEAR, GAMEBOY, NEO GEO

If you can't see the game you require - please call!!!

Delivery: £10 consoles, £1 games, £2.50 Neo Geo. Same day despatch on receipt of order.

The Action Zone

WIN!!!

SONIC THE HEDGEHOG 2

0839 40 50 51

WIN! WIN! WIN!
5 GAME CARTS

GAME BOY 0839 40 50 53
GAME GEAR 0839 40 50 54
MEGA DRIVE 0839 40 50 55

WIN!!!

latest snes plus universal adaptor

SUPER STAR WARS +

0839 40 50 56

WIN STREETFIGHTER II NINTENDO PACK

0839 40 50 57

All the moves
All the answers
Call the
Streetfighter II
guide

0839 40 50 59

WIN the fantastic CAPCOM STREETFIGHTER II Joystick!
Control yourself and improve your game with this great accessory!

0839 40 50 58

WIN A
MEGA CD
PLUS
2 CD GAMES

0839 40 50 52

IMS Ltd, PO Box 28, Northampton NN1 5DS. Calls cost 36p (Cheap) 48p per min (all other times). Format: Multiple choice questions with decider. Max call time 7.5 mins. Competitions end 31.1.93. Please be sure that you have permission to make this call.

ARCADE ACTION!

Right now there's a huge resurgence of interest in Star Wars memorabilia, games and stuff. So, what better time for Data East to launch a pin-table based on one of the greatest films of all time? The movie's is now more than 15 years old, and pinball technology's come a very long way since then! Bloody good job too, because now they can start to do the movie justice - and here's the first one to prove it!

A LONG TIME AGO

IN A GALAXY FAR, FAR AWAY

STAR WARS

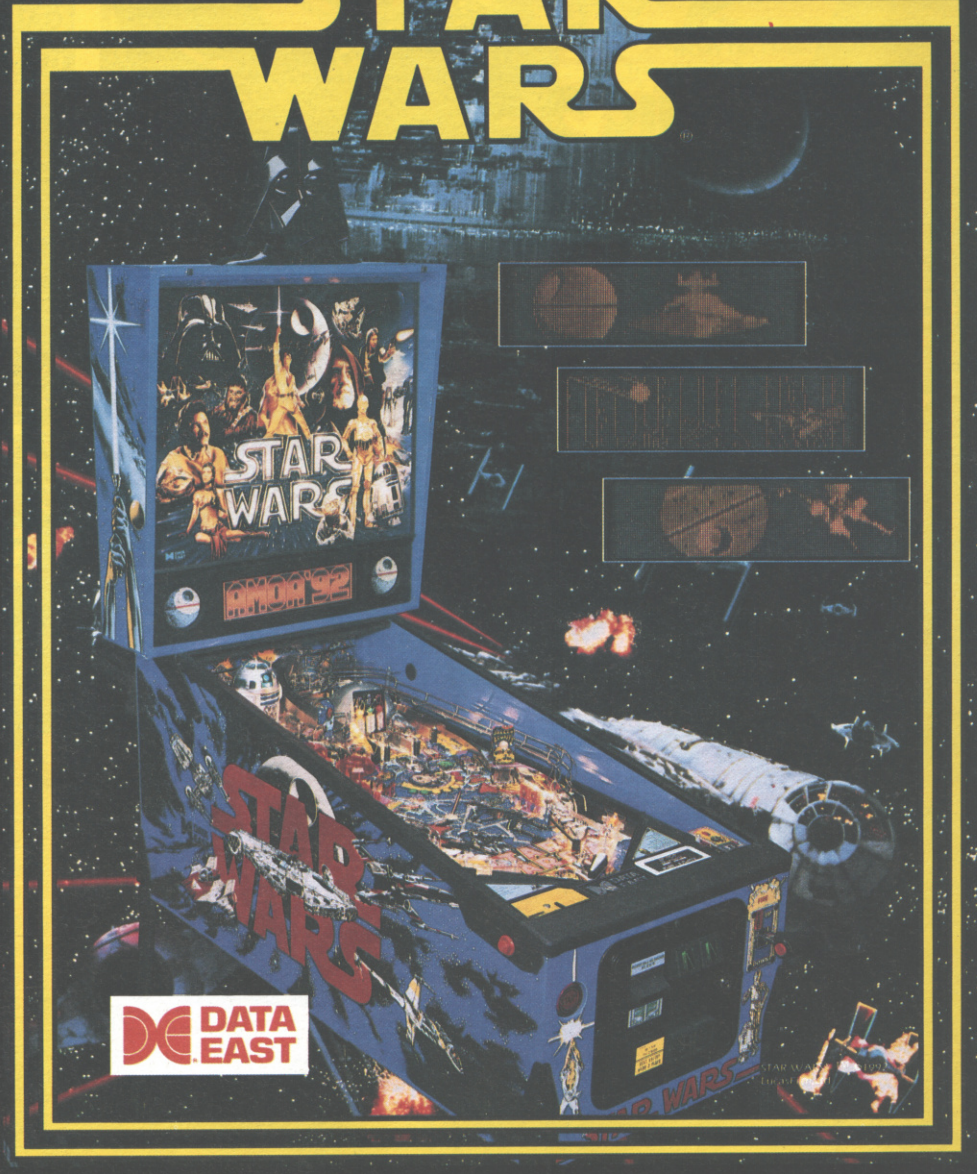

JOIN THE SPACE RACE

This new table is a space age feast for the eyeballs! Almost every character from the film can be found amongst the detailed art work on the play field and the incredibly colourful painted back glass, although a lot of the images are in fact from the other movies. There's also a big moulded plastic head, modelled on Darth Vader, on top of the cabinet with flashing eyes to attract players!

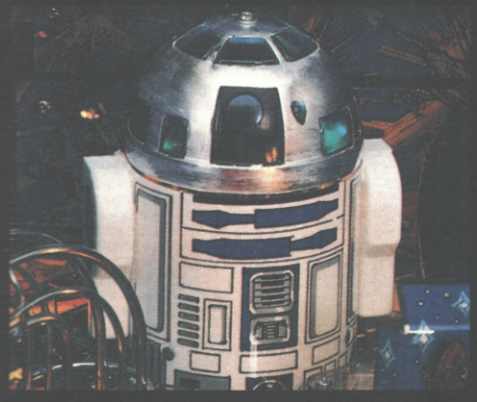

BONUS BONANZA!

The table is packed with features and bonuses. You can collect Jabba's bounty by smacking the ball into the right hand panel or send it on a rollercoaster ride by shooting it straight up the middle of a ramp placed at the top of the play-field. The more points you get the faster the R2-D2 model in the corner jumps up and down and the quicker he rotates his head. Keep on going and the his frenetic beeps and blips become louder and louder

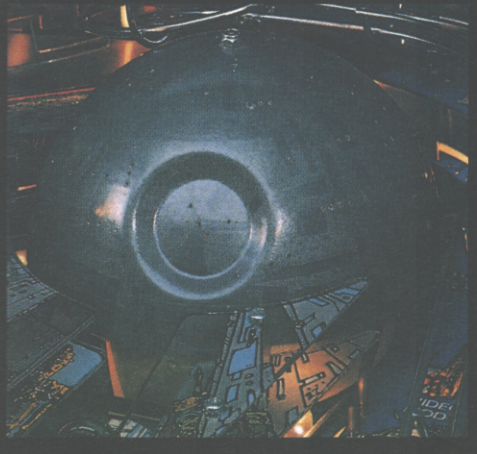

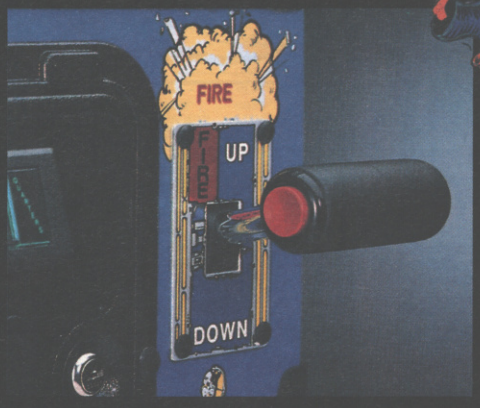

WELL CONNECTED

The ball enters the play field via a shaft at the side and a curious lever which looks like a gear stick with a button on the side. The stick actually raises and lowers the Death Star, which houses a hidden hole inside it just big enough for an eagle-eyed young Jeddi to shoot a ball into. The Star has to be raised for the shot to be a success and if you achieve the task the ball will get caught in the tractor beam and you'll be rewarded with an incredible amount of multi-ball antics, as silver spheres judder and ricochet all over the table at once!

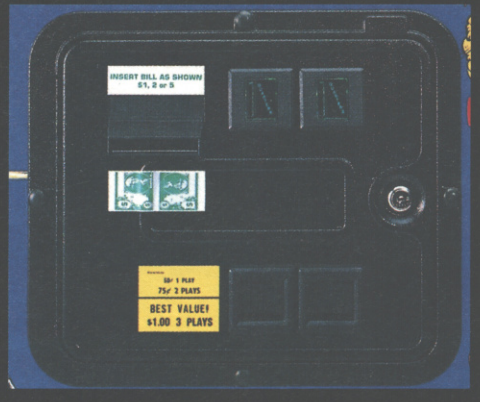

DOUBLE THE FUN

Most tables have LED graphical displays, but Star Wars goes one stage further and actually incorporates games with asteroids and a Tie Fighter shoot 'em up, with you controlling the laser targeting system of an X-Wing Fighter with the left and right flippers! All the usual bumpers, chutes and light combinations beef up the score, but it's no substitute for getting at those special effects.

Data East are an American company and as yet there are only two machines available in the country, and both of those are currently being shown to trade and press members only, but advanced orders are set to rocket through the roof and Star Wars has become the first pin-table to include the facility to take notes as well as coins into its belly. Naturally the game is crawling with sampled sound effects and speech, so expect to find the game calling to you with classic lines like 'May the Force be with you' and 'Watch your back kid!' from the corner of an arcade near you very soon! Check out this table as soon as you can, and if you're a Star Wars fan play it NOW!

STEVE KEEN

STAR WARS

PINBALL by DATA EAST

30P PER PLAY

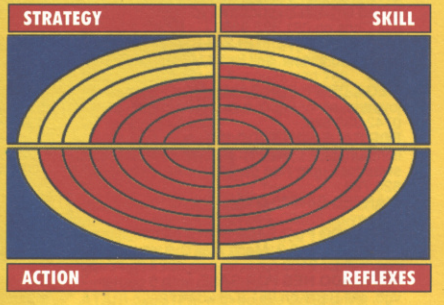

GRAPHICS	%	89
SOUND	%	91
GAMEPLAY	%	89
VALUE	%	87

MICROSELLS

0839 - 500 848

To place your classified ad ring this number

calls cost 36p (Cheap rate) and 48p (All other times) per minute. If you don't pay the bill ask for permission

SWAP SUPER NES, with Streetfighter II (usa) version, for Super Wrestle Mania english or us version, call on 081 450 4883.
MEGA DRIVE FOR SALE, plus 7 games, including Strider, 8 months old, still boxed, vgc,£220 call John on 0603 402 783.
FOR SALE US MEGA DRIVE, plus 10 game, including Sonic, £135, call Eric on 0494 670 915.
FOR SALE AMIGA, with 1 meg upgrade, second disk drive, over 100 games, plus 5 joysticks, £400 quick sale, call on 0226 287 825.
AMIGA 500 FOR SALE, with extra drive, 1 meg upgrade, and 20 games, £310 call Dominc on 0756 700 799.
GAMEBOY FOR SALE, with 4 games, ac adaptor, power pack, plus 2 player link, still boxed vgc, £115 o.n.o, call Chris on 0933 278 941.
FOR SALE COMODORE 64, with 50 games, pythone joystick, and lightgun, vgc £120 o.n.o, call Ricky on 021 556 2064.
FOR SALE SEGA MEGA DRIVE, with 4 games, for £180 o.n.o, call on 0787 310 505.
GAMEBOY FOR SALE, plus 4 games, including Blades of Steel, £90 o.n.o, call Gavin after 4 pm on 0698 747 100
BATMAN RETURNS FOR ATARI LYNX, not boxed but with instructions, yours for only £10, call Chris on 081 892 9250.
UK MEGA DRIVE FOR SALE, with games, still boxed asnew, sell for £110, call on 021 777 6299.
MEGA DRIVE FOR SALE, with 14 games, 2 joypads, all for £350, o.n.o,c all Nathan on 0742 333 829.
FOR SALE NINTENDO NES, with Mario 1+3, lightgun, plus Lynx with adaptor sell for £120 or swap for Super Nes plus 1 games, call on 0273 820 783.
WANTED G84000 GAMES, if you have any I will pay up to £20, call on 081 672 6139
NINTENDO FOR SALE, with 8 games, titles include, Mario 2-3, Mega Man 2, turltes, all vgc, sell for £130 o.n.o, call on 0327 358 043.
NINTENDO NES FOR SALE, with 6 games, vgc, call Barry on 051 928 2844.
U K MEGA DRIVE FOR SALE, with 7 games, arcade power stick, sell for £300 o.n.o, call Stewart on 0235 510 864.
FOR SALE ATARI ST HARDWARE, including 400DPI hand scanner, vgc, and 10 games, all for £140, call David on 0698 884 239.
SEGA MASTER SYSTEM FOR SALE, with 8 games, titles inc, Golden axe, Sonic, call Julian on 071 704 1024.
WANTED AMSTRAD CPC 464, with colour monitor, and printer, offers on 071 360 6922. (ask for James)
SWAP GAME GEAR, with 4 games, and adaptor, worth £210, for a British Super Nes with at least 1 game, call on 0483 769 857.
SWAP SUPER FAMICOM, plus PC engine Graphics, for Neo Geo with games, call on 0795 470 029.
FOR SALE ATARI LYNX, with 12 games, carry case, comlink cable, £200, call on 0254 209 369.
MEGA DRIVE FOR SALE, with 2 games, £100, bargain, call on 081 671 7277.
FOR SALE SUPER NES GAMES, American Final Fight, American Wrestle Mania, £35 each, hardly used, call on 0243 603 526.
NEO GEO FAMICOM AND MEGADRIVE GAMES WANTED, call Richard on 0509 415 055.
FOR SALE NINTENDO ACTION SET, with Mario 1 and 3, 2 joypads, sell for £100, call on 0934 515 552
FOR SALE ATARI 800 EXCEL FOR SALE, with £200 worth of games, all worth £350 sell for £75, call Lawrence on 0245 442 660.
FOR SALE GAME GEAR, 6 months old, with 3 games, Donald Duck, Shinobi, only £95, call on 0492 534 395.
SWAP SUPER WWF, for the Nintendo, will swap for any good game, call Andy on 0744 811 280.
FOR SALE ATARI ST GAMES, 9 games are Scobby Doo, and others, all for £60, call on 071 738 4380.
FOR SALE C64, with lots of games, £50 or swap for UK Mega drive with game, call Gary on 0742 761 694.
NES GAMES FOR SALE, prices range from £15-25, contact Carl on 0932 761 658.
PC ENGINE FOR SALE, with 1 cd game, and 1 cartridge game, £225 also seperate CD's and cartridges from £15-25, call on 0709 367 081.
FOR SALE NINTENDO, with 9 games, sell for £350, buyer must collect, call on 0296 83202.(after 10pm)
SUPER MAGICOM FOR SALE, with high density drive, fits any Famicom, £250, call on 0634 670 589.(ask for John)
FOR SALE MEGA DRIVE, with 7 games, including Strider, 8 months old, boxed, £220, call John on 0603 402 784.(East Anglia only)
ATARI 520STE WITH 1MEG UPGRADE load of software, demo tapes, mags £250 or swap for super NES or Megadrive with games. Tel:0708 551 484.
AMIGA 500 PLUS JOYSTICK mouse, over 30 games, cover disc, amiga mags, deluxe paint III, GVP 8meg powerdrive, mode M and more. Swap for super NES with 7-8 games. Tel:041 632 6445 Sergio.
HIGH RESOLUTION COLOUR MONITOR for sale £130 fast sale so hurry!. Tel:041 632 6445.
FOR SALE NES ACTION SET with four games. Tel:0792 864 528.
FOR SALE SEGA MEGADRIVE two control pads, japanese convertor £80, megadrive games incl. Dessert strike, terminator and more for £20 call 0675 443 145.
PC GAMES FOR SALE powermounger, Mig-29m £15 each or £40 for three, other titles available £5-£15. Tel:0727 831 589.
COMMODORE 128 COMPUTER keyboard, colour monitor, disc drive, tape player £300 worth of games, manuals, leads worth £1000+ sell for £450 ono. Tel:081 572 1255.
SEGA MEGADRIVE WITH FIVE GAMES incl. Sonic and Dessert strike plus Japanese convertor phone Sean on 081 892 3785.
MEGADRIVE FOR SALE with Jap, USA and UK carts comes with five games incl. Snobi and Mickey for £140. Tel:071 722 9132 ask for Tom.
DCGC FOR SALE WITH METAL STOKER for £160 also PC kit II for £28, super R-type, final fight for Famicom for £30 each phone Martin on 081 567 5169.
SWAP MY STREETFIGHTER II USA VERSION for Turtles IV contact Peter on 071 450 4003 (4.30pm-8pm).
SWAP SUPER FAMICOM with Steetfighter II for Megadrive with games ring 0274 835 586.
AMIGA 500 FOR SALE incl. two joysticks, mouse, TV modulator etc. and over £300 worth of software, still boxed as new will sell for £250 ono call Duncan on 081 348 5119 (after 6pm).
AMSTRAD CPC464 GAMES FOR SALE prices range from 99p- £4.99p also NES maverickII arcade joystick for £6.99 contact Karl on 0932 761 658.
NES FOR SALE £150 ono plus six top games call Barry on 051 928 2844.
AMIGA 500 WITH GAMES incl.Lemmings leanda and others ask for Matt on 071 927 5044.
JAPANESE MEGADRIVE FOR SALE with seven good games for £170 or swap for super NES with 1-2 games call Wayne on 0229 567 83
IBM GAME STAR TREK 25TH anniversary , brand new unopened will sell for £30. Tel:0706 358 578.
SWAP AMIGA WITH ALOT OF GAMES incl. Chuckrock, Leanda and Lemming for super NES with games incl. Street fighter II. Tel:071 937 5044(weekdays)0305 871 207(weekends).
AMIGA 500 FOR SALE 23 games, three joysticks, vgc £260 ono. Tel:081 530 7225 (after 6.30pm).
COMMODORE 64 FOR SALE vgc, incl. joystick, light gun, and many great games £150 ono. Tel:0823 680 141.
SWAP MEGADRIVE AND ONE ARCADESTICK, one joystick, five games incl. Hockey and super kick off and master system with convertor swap for Amiga 500. Tel:0702 779 61 ask for Jamie.
SWAP SEGA MEGADRIVE with four games incl. Kid cammilions, Strider, j. Madden 92, and Olympic gold for super NES with 1-2 games or sell for £150. Tel:0978 852 912 ask for David.
NINTENDO WITH TWO JOYPADS, joystick zapper, four player addaptor, plus seven great games £150 ono ring Ryan on 0452 714 025.
SPECRUM PLUS III 300 games, disc/tape, tape recorder, one joystick , all leads, two manuals, 30 mags plus 48k spectrum free worth £400 sell for £225. Tel:0491 387 48.
AMIGA 500 WITH 1MEG virus protection hardware, cover discs, mouse, two joysticks Amos version 1.2 and loads of games, ext discdrive. tel:021 354 4617.
NES FOR SALE INCL. TWELVE GAMES with all books, two controllers, two joysticks all boxed in excellent condition for £160 ono phone Chris on 081 653 7357(after 5pm).
NES FOR SALE WITH SEVEN MEAN GAMES and NES advantage joystick, carrycase for £200 or swap for megadrive with four games. Tel:0634 844 964 ask for Ibbi.
AMIGA GAMES FOR SALE all boxed prices from £5 phone for details on 0293 530 832.
SEGA MEGADRIVE WITH FIVE GAMES all boxed joypad, excellent condition, 2 mths old sell for £170. Tel:0823 413 089 ask for James.
GAMEGEAR WITH FOUR GAMES for megadrive with two games. Tel:071 289 3016.
SEGA MASTER SYSTEM for £90. Tel:081 337 2099.
MASTER SYSTEM I with twelve top games, all accessories plus joystick, two control pads and light gun £130 or swap for super NES call Chris on 0761 414 789.
FOR SALE SPECTRUM 48K plus with 24 games, twelve demos for £30 also ZX20 with tape recorder and all leads. tel:081 999 2139 ask for Tim.
MASTER SYSTEM FOR SALE seven games incl. R-Type, Wonderboy III and Califoria games alsoquickshot PythonI joystick worth£280 sell for £170. Tel:0926 513 00.
A-Z OF AMIGA over 250 99% work for £5 each contact James 0673 860 752.
FOR SALE SEGA MASTER SYSTEM with six games incl. Populas and Mickey mouse for £65 all boxed, as new. tel:081 649 8622 ask for Anthony.
DIMINION TANK POLICE PARTS ONE AND TWO for sale bargain at £10 for both. Tel:081 842 2879 ask for Jenny.
MEAN MACHINE ISSUES 1, 7-10, 13-24 all for £25, Megatech issues 3-10 £20, Gamezone issues 2-6, 8-11, £15 £50 the lot or swap for super NES games, no split. Tel:081 204 2896 ask for Matt.
GAMEGEAR WITH FOUR GAMES and master gear convertor, possible AC addaptor £100. Call Steve on 071 609 7754.
NINTENDO FOR SALE five great games, mint condition £120, no offers. Tel:061 439 3193.
NES FOR SALE with super Mario brothers I, II, III, and Kickoff, includes two control pads and cartridge holder sell for 99. Tel:081 668 1176.

ATARI LYNX WITH SEVEN GAMES worth £30 each with link cable £145 or swap for four super NES games. Tel:0268 543 669.
SUPER FAMICOM with streetfighter II plus Mario £170 ono call Stewart on 0883 712 480.
COMMODORE 64 WITH 30 GAMES v.g.c sell for £80, quick sale. Tel:0582 493 353.
SPECTRUM 103AK PLUS TWO A with £300 worth of games, two joysticks and 15 mags sell for £60 ono. Tel:0268 682 406.
SPECTRUM 48K PLUS collectors item for sale, lots of games, tape recorder and all leads £40 ono. Tel:0729 830 232 ask for William.
AMIGA GAMES FOR SALE Bart Simpson £20, Turtles £15, hard driving II £15, Jaws £15 and others. Tel:0729 830 232.
MASTER SYSTEM II with twenty games, two joypads, one light phaser #250 ono. Tel:0276 856 787 ask for Mark.
NES FOR SALE mint condition, six games, two control pads, one joystick, worth £300+ sell for £150 ono or swap for UK super NES and three games incl. Streetfighter II. Tel:0539 561 062 after 6pm ask for Rich.
STREETFIGHTER II USA MINT condition and US/Jap convertor, swap for two super NES games, Joe and Mac, Mash TV, concious spirits, MD mercs, must be these only. Tel:0202 748 660.
FOR SALE JAPANESE PAL SUPER FAMICOM with final fight, price £100. Contact Ian on 081 777 4775 anytime
SEGA MEGADRIVE FOR SALE seven top games, joypad, all boxed as new £250 ono or swap for super Nintendo with games, must include Streetfighter II. Tel:0379 740 205.
COMMODORE 64 FOR SALE £200 worth of games, all leads, boxed, joystick, top condition £175 ono. Tel:0379 740 205.
NES WITH FIVE GAMES including Mario and others £65. Tel:021 742 6017.
ATARI 520STE WITH 37 GAMES and loads of busy utilities £250 poa incl. mouse and joystick. Tel:0689 830 109.
SEGA MEGADRIVE GAMES FOR SALE over 25 titles from £15 0382 816 352 6-9pm.
WANTED USED SECONDHAND GAMES for NES, megadrive, gamegear and gameboy. Good prices paid. Tel:0847 856 75 (day) or 0847 629 46 after 7pm.
SUPER NINTENDO FOR SALE with nine excellent games incl.Contra, Lemmings final fight and super soccer £90 . Tel:081 641 3168 James
FOR SALE SUPER NINTENDO still boxed with two games, super Marioworld and NES-Zero sell for £120. tel:0235 559 098.
TOP GEAR ON SUPER NES brand new, hardly used £30. Tel:0322 526 349 Chris.
FOUR SEGA MASTER SYSTEM GAMES for sale incl. Vigilante sell for £14 each. Tel:071 228 5520. Ant.
NEO GEO INCLUDING burning fight and joystick, power supply, all leads for £230. Tel:021 523 3778 after 8pm.
NES WITH FOUR GREAT GAMES super Mario brothers I and III, zapper gun for £75. Tel:0767 627 306 after 5pm.
FOR SALE JAPANESE PCNGN pal version comes wityh golf game sell for £90 ono or swap for three decent English super NES games. Tel:081 672 0597. Ryan.
FREE GAME WHEN YOU SWAP your super Famicom for my super NES (UK), perfect

condition, boxed and guarantee, free game is super Marioworld. Tel:0376 320 511 Greg.

GAMEGEAR FOR SALE WITH TV tuner, case, convertor, adaptor and a game for £170 call 081 311 3615 after 5pm.

DOUBLE DRAGON GAMES FOR SALE for gameboy for £16 call 081 311 3615 after 5pm.

LYNX FOR SALE £60 brand new, no games . Tel:071 245 0974.

NES WITH SIX NEW top ten games Mario I, Zelder II, WWF wrestling, shadow warrior, Megaman II all worth £250 sell for £180. Tel:0254 234 441.

FOR SALE MEGADRIVE with arcade powerstick, eight games incl.road rash and others, all boxed, mint £200 ono. Tel:091 537 4973.

ATARI 520STFM WITH OVER seventy games, four joysticks, mouse and matt, disc boxes, manuals, all leads, boxed and vgc £200 ono. Tel:081 550 1445.

SWAP AMIGA A500 WITH 1MB RAM ext disc drive, start lead, four joysticks, two mice and matt all leads, 200 games plus demos and blanks for UK pal megadrive and two joypads and ten games. Tel:081 297 9193.

AMIGA GAMES FOR SALE £5 each, three for £12, £1 postage per pack incl. Datastorm, Kid gloves, Dungeon quest, grand monster slam and others, D-paint III £20, Amiga vision £30. Tel:051 426 0138 After 5pm.

SPECTRUM 128K PLUS II for sale, guarantee until 7/94, loads of games incl. Kickoff II, turtles etc, light gun, light pen and music machine £95. Tel:081 907 6696 ask for Philip.

WALKMAN FOR SALE excellent condition £25 call 071 228 5520 after 7.30pm.

SWAP/SELL NES WITH JOY PADS zapper, five games and three NES mags for £100 or swap for Megadrive or super NES. Tel:0324 863 26 after 3pm.

SEGA GAMEGEAR WITH SEVEN GAMES incl. Sonic, Kickoff, golf and others with two carry cases cost £330 sell for £190. Tel:0438 861 393. Liam.

SELL ST COMPUTER GAMES from £5-£7. Tel:0268 681 158.

WANTED AMSTRAD CPC464 with colour monitior and printer no game needed, all prices considered call James on 081 360 6922.

ATARI ST 1MEG double disc drive, new mouse and joystick plus £450 worth of games, worth £800, sell for £250. Tel:0272 682 416 Martin.

NINTENDO FOR SALE WITH SIX GAMES, two joypads, one gun and American game adaptor call 071 372 1160.

AWRSOME DEAL!SEGA MASTER SYSTEM £110 with eight games, light gun incl. Sonic, Golden axe and Wonderboy only 1yr old. Tel:081 878 0407.

ATARI ST 520 with over 40 games incl.Thunderhalk and utopia with mouse, joystick and all leads worth over £1000 will take £300 ono. Tel:0772 742 714.

COMMODORE 64 brand new, fifty games, boxed £100, incl. two radio control cars worth £300 sell with PC for £280 ono. Tel:0767 682 012.

SEGA MEGADRIVE FOR SALE with 16 games incl. Alien III, streets of rage and spiderman, two joypads, one quickshot joystick, master system convertor with two games for £350 ono. Tel:0792 775 671.

ATARI STFM 1 MEG double sided disc drive, immaculate, boxed, 50 games, joystick, mouse and many extras worth £700 sell for £240 ono. Tel:0425 279 940. Guy.

AMIGA 500+ WITH GOOD JOYSTICK mouse and some games £200. Tel:0602 865 992.

JAPANESE MEGADRIVE PLUS FOUR GAMES incl. Bare nuckle and J. Maddens football £190 ono or swap for an Amiga. Call Wesley on 081 640 4164.

SUPER NES FOR SALE excellent condition with super Marioworld and super soccer only 6mths old £135 ono. Tel:0752 492 521 ask for Tom.

TURBO GRAPHICS 16 FOR SALE two games incl.R-type £100, never used before. Tel:0270 609 19.

SWAP AMIGA A500 WITH 1MB RAM ext discdrive, two mice, four joysticks plus start leads and pal connectors 110 games for UK super NES with 2 pads and five games Call Jason on 081 297 9193.

FOR SALE ISSUES 1-7 of CVG for £3.50 incl. P+P. Tel:081 341 3678 ask for Gabby.

COMMODORE 64 FOR SALE over £300 worth of games plus an Amstrad GX4000 for £100 Call on 081 361 8426.

ATARI 520 ST FOR SALE with double disc drive, high Res monitor and loads of software, worth £800 sell for £400. Tel:0664 764 18.

FOR SALE MASTER SYSTEM with eight games, good condition, worth over £250 sell for £110. Tel:0722 742 485.

SEGA MEGADRIVE FOR SALE nine games incl. Terminator II sell for £300 or swap for Amiga. Tel:0875 340 7092.

AMSTRAD CPC464 WITH 64 GAMES with joystick, colour monitor and keyboard for £130. Tel:071 289 3816 ask for Ian.

SUPER NES FOR SALE WITH one year guarantee, boxed, new with super Marioworld, two pads, Streetfighter II and convertor for £200. Tel:081 459 0187 after 6pm weekdays.

NINTENDO ACTION SET plus four games incl, super Mario III and others sell for £100. Tel:081 942 9586.

NES FOR SALE good condition with seven games offers around £100 or swap for super NES with or without games . Tel:0621 828 493 after 4pm.

ATARI STE WITH MOUSE manuals etc., excellent condition with games incl. Lemmings £150 for quick sale. Tel:0634 233 107. Matt.

SWAP SUPER NES WITH TWO JOYPADS streerfighter II, super Marioworld and US/JAP convertor plus £50 for your Amiga with some games. Tel:0905 610 867.

AMIGA 500 FOR SALE with 25 games £275 ono, loads more games ask for Karl on 0268 282 614.

MASTER SYSTEM I WITH TWO joypads, light gun and four games incl. s kickoff £95 or swap for Megadrive plus one game phone Chris on 0892 543 025.

MEGADRIVE FOR SALE with two joypads and five games incl. dessert strike, E A hockey, populas, J Maddens and Shnobi call Tim on 071 278 5206.

BACK ISSUES OF CVG AND MEAN MACHINE for sale £20 may split. Tel:0544 239 055 evenings.

SWAP NINTENDO WITH FIVE GAMES plus light game, in mint condition, boxed for Megadrive in good condition with two games or sell for #160. Tel:0329 288 279.

ATARI 520 STFM FOR SALE excellent condition with 100 good games, second disc drive and two joysticks £210 ono. Phone Steve on081 593 3376.

CONVERTED NES FOR SALE with Megaman II, WWF, ducktails, turtles and others also gameboy with six games. Tel:081 805 3507.

MASTER SYSTEM FOR SALE eight games, mint condition incl. Donald duck with rapid fire unit and joystick for £120 ono. Tel:0494 873 670.

MASTER SYSTEM I FOR SALE with twelve top games , two control pads, light phaser and joy stick, immaculate condition cost over £300, sell for£95. Tel:0761 414 789.

JAP MEGADRIVE WITH devil crash. Jap/uk text switch, boxed £85 ono. Also gameboy with three games £62. Tel:0502 581 875 Tim.

SEGA MEGADRIVE GAME PITFIGHTER for another game, Super off road. Tel:0767 682 012.

ATARI STE FOR SALE phone Duncan on 0483 606 88.

FOR SALE GAMEBOY WITH SIX GAMES super Marioland, Terminator II etc £120 ono. Gamegear with batt pack, deluxe carry case and three games cost £235 sell for £130 ono. Tel:0202 471 900.

FOR SALE NES WITH SHADOW WARRIORS super Mario I, double dragon II and Castlevania II, Two control pads and joystick sell for £120. Tel:081 560 7444. Ask for Nav.

UK SNES MARIO PACK plus two pads, start lead, super tennis and Jap/USA adaptor. Tel:0382 580 469.

SWAP YOUR UNWANTED MEGADRIVE GAMEs for different ones for £4. tel:021 422 4159 Neil.

PCNGN PAL WITH ELEVEN GAMES five play adaptor and four joypads, sell for £50. Tel:0326 311 680.

WANTED 40" SONY TRINITRON with teletext, must be in good condition swap for 40" multi system NTSC TV with solar remote. Tel:0234 343 897 ask for Jack.

PCNGN GAMES FOR SALE seven for only £60. Tel:081 670 2247.

UK SEGA MEGADRIVE FOR SALE incl. seven top games also with turbo fire joypad, still under guarantee, boxed, mint, worth£350 sell for £200 ono. Tel:0784 247 643 Kev.

SUPER SCOPE FOR SALE £40 works with UK and US systems, convertor included. Tel:0525 874 615.

AMIGA GAMES FOR SALE contact David on 0491 612 772.

FOR SALE SUPER NES USA start with four games and Jap convertor plus joystick for £130 and NEO GEO pal with one game and two joysticks £300. Tel:0920 871 265.

GAMEGEAR FOR SALE WITH THREE GAMES incl. Donald duck, Shnobi, Sonic, Carry bag, mains adaptor 130 phone Dan after 5pm on 0442 823 611.

SWAP AMIGA 500 WITH TEN GAMES for Megadrive with as many games as possible. Tel:0322 463 545.

ATARI LYNX FOR SALE plus five games, com Lynx cable, mains adaptor and kit case cost £260, sell for £125. Tel:0474 852 022.

MEGADRIVE GAMES FOR SALE Tasmania devil, Dessert strike, Road rash, Streets of rage, Spiderman, Lakers v Celtics and others all £25 each or swap all for Super NES. Tel:0222 693 119.

FOR SALE MASTER SYSTEM with six games incl. Super kick off, two joy pads, one joystick for £70. Tel:0923 284 387.

NEO GEO AND FAMICOM GAMES WANTED or part exchange call Richard on 0509 415 055.

WANTED SUPER NES GAMES £25-£30 only call Paul on 0737 823 375 After 5pm.

MEGADRIVE FOR SALE with three games incl.Streets of rage, Sonic and California games, two joypads for £140 ono. Tel:081 208 2797 Ask for Paul.

GAMEBOY FOR SALE WITH NINE GAMES light, magnifier and carry case incl.Castlevania II and Super Marioland for £130 ono. Tel:0628 201 58.

ATARI GAMES FOR SALE incl. Gaunlett II, Rambo and Clever Trevor swap for Nintendo Game or £18. Tel:031 660 3815.

ZX SPECTRUM PLUS II 128K, two joysticks plus light gun over 200 games, excellent condition £70. Tel:091 373 4449.

NINTENDO FOR SALE WITH FOUR GAMES incl.light gun £85. Tel:061 491 2902.

SEGA MEGADRIVE FOR SALE with twelve games incl. Sonic and Tasmania, two joypads, Mags, Stereo lead £250 ono. Tel:0248 853 151.

SEGA GAMEGEAR WITH FOUR GAMES batt pack, AC adaptor and carry case £200 ono. Tel:061 928 6796.

SUPER FAMICOM FOR SALE with convertor and two games £130 ono, swaps considered. Tel:0670 355 537.

FOR SALE WWF ON SUPER NES £30 or swap for top gear, vgc, boxed as new. Tel:0608 677 491.

SEGA MASTER SYSTEM FOR SALE two control pads, four games, vgc, £70. Tel:071 703 0120.

FOR SALE ELECTRIC GUITAR sender imitation worth £150, amps and stereo Headphones sell for £90 ono. tel:0702 406 000.

COMMODORE 64 FOR SALE incl. plenty software and top title games. Tel:0753 575 863 after 4pm.

WANTED SUPER NES . Tel:091 388 8362.

FOR SALE SEGA MASTER SYSTEM II with two games incl. S M grand Prix, one Joy pad £85 or swap for gamegear with one game. Tel:0742 350 121.

NINTENDO NES WITH TWO CONTROLLERS and four good games plus flight grip, all boxed, Bargain 390. Tel:0706 878 779 after 6pm.

NEO GEO GAMES FOR SWAP king of the monsters II and baseball stars II for Mutation Nation, Last Resort. Tel:0977 674 917.

NEO GEO SYSTEM FOR SALE complete with extra game pad NAM 75, Joy joy kid and Alpha Mission II import Version, Boxed as new £400 ono. Tel:0480 524 51 Ext 7366 ask for Jim.

AMIGA 500 PLUS mouse, joystick, manuals, lots of games £400 original games to swap. Tel:0922 355 03. john.

GAMEBOY WITH NINE GAMES incl. Megaman and Curvy worth £300 sell for £200 or swap for super NES with Streetfighter II and another game. Tel:081 940 9017.

FOR SALE NINTENDO NES with four great games and light gun. Tel:0925 602 135.

ATARI 520 STFM with two joysticks over 90 games incl. Lotus II and others, second disc drive, leads, £200 ono. Tel:081 593 3376.

MASTER SYSTEM FOR SALE with seven games, two control pads and light Gun. Tel:0922 363 63.

NINTENDO GAMES FOR SALE incl.Double Dragon and Double Dribble £15 each also Amiga games for sale. Tel:021 706 7823. Ask for David.

ATARI LYNX WITH COM LYNX CABLE official power pack and four games £150 ono. Also Amstrad 6128 wth green Screen and 20 games £80. Tel:0993 842 960.

AMSTRAD CPC 6128 with colour monitor and disc drive with over 160 games £230. Tel:0923 825 868.

FOR SALE GAMEGEAR WITH FOUR good games Incl. Sonic, Kickoff and Mickey Mouse, adaptor, 9 mths old £150 or swap for super NES with Streetfighter II. Tel:0529 732 947.

AMIGA UPGRADED 1MEG only 1yr old, boxed as new with joystick, dust cover and over 30 Games £265. Tel: 0708 754 140.

SEGA MASTER SYSTEM PLUS incl. light gun and Two games sell for £35ono . Tel:091 216 2565.

SUPER NINTENDO GAME FOR SALE super wrestlemania, £30. Tel:0555 893 791 after 6pm.

FOR SALE GAMEBOY WITH CARRY CASE and five games incl. Double Dragon £80 or swap for gamegear with games. Tel:021 454 0287.

GAMEGEAR WITH FOUR GAMES incl. Wonderboy II and Kickoff sell for £120 ono. Tel:021 742 8963.

SELL MASTER SYSTEM II AND NINTENDO with two games for £60 or £35 each. Tel:081 878 2770 Ask for Tomas.

SUPER NINTENDO US VERSION GAMES for sale incl.Top Gear £30-£40. Tel:081 398 7418.

NINTENDO NES WITH TWO CONTROLLERS for sale with three games incl. Mario III, Lynx and Mario I £99. Tel:0903 263 793.

MEGADRIVE PLUS SEVEN GAMES incl. joystick, worth £400 sell for £165. Tel:081 886 2040 ask for Paul.

NINTENDO MEGADRIVE BUY SELL OR SWAP . Tel:0463 221 173 after 7pm.

SWAP BRAND NEW SUPER NES incl. converto for US version. Tel:0621 815 027.

NINTENDO FOR SALE incl.two games, two control pads and zapper gun, 6 mths old, vgc, sell for £75. Tel:081 575 5630.

FOR SALE STREETFIGHTER II pal version for £45, also smash Tv £30 and Contra III £30 ono. Tel:0483 769 594.

FAMICOM AND STREETFIGHTER II and final fight sell for £150 or swap for good quality monitor. Tel:0222 613 607.

SEGA MASTER SYSTEM FOR SALE boxed with light gun, joypad and arcade stick and five great games £80. Tel:0443 223 473 ask for Philip.

JAPANESE MEGADRIVE FOR SALE plus joypad and arcade power stick with 19 top games sell for £450 ovno. tel:0372 378 060 After 6pm.

NES FOR SALE SIX GAMES incl.Mario I, II and III, two controllers all games boxed with instructions for £100. tel:071 387 0691 Weekdays after 5pm.

SEGA MEGADRIVE AND SUPER NES with good collection of games wanted. Tel:0527 322 30.

AMIGA WITH RAM three joysticks, two mice, all leads and Manuals and Spares over £1000 worth of software swap for two decent consols or sensible money offer. Tel:0733 394 913 Ask for Jackie between 8-9pm.

GAMEBOY FOR SALE incl. three games, headphones and link up cable sell for #100 or swap for Megadrive call 0823 698 694.

SWAP NINTENDO AND MASTER SYSTEM for super NES . Nintendo has three games and two joypads. Tel:081 903 3509.

SUPER SCOPE FOR SALE £40 or swap for super NES games. Tel:0902 335 579.

FOR SALE AMSTRAD CPC 6128 COMPUTER built in disc drive and colour monitor £550 worth of games and Joystick worth £950 sell for £120. Tel:0483 475 940 ask for Brett.

NES FOR SALE boxed with five great games incl. Bart Vs Space Mutants and Double Dragon all for £110. Tel:0924 270 768.

FOR SALE SEGA MEGADRIVE with six games incl. Sonic and S M grand Prix £200. Tel:0536 724 633.

C 64 WITH DISC DRIVE action Replay, light Gun, Mouse and loads of games, tape and discs worth over £500 sell for £250 ono. Tel:0422 842 426 Ask for Tom.

FOR SALE SPECTRUM PLUS III plus £2000 worth of games, two joysticks and Tape recorder for £150. Tel:0925 602 125.

GAMEBOY WITH BOX turtles II, F1 Races, four Player Adaptor, Blades of steel and Others for £120. Tel:081 843 1227.

ATARI 520STFM with double sided drive, mouse, joysticks, all leads, 68 original games, 70 other discs, memos, mags etc, still boxed worth £800 sell for £280 ono. Tel:0603 402 784.

NINTENDO NES FOR SALE incl.three games, laser gun, all leads, 26" colour TV for £150 ono. Tel:0277 810 411.

FOR SALE COMMODORE 64 WITH 300 GAMES flashfire joystick for £190. Tel:081 690 1735.

SEGA MASTER SYSTEM II WITH THREE GAMES incl. goods and ghosts, the ninga and Alex the Kid £50. Tel:0895 673 858.

FOR SALE ATARI 520ST with double sided 1meg disc drive, 20 games, ten blank discs, two joystcks, mouse, boxed as new. Tel:0362 694 946.

FOR SALE COMMODORE 64 boxed with over 50 games, light gun and joy stick sell for £110. Tel:081 521 5855 after 5pm.

GAMEGEAR FOR SALE WITH SIX GAMES incl. super kickoff, Mickey, wonderboy and others sell for £110. Tel:081 960 6906.

SEGA MEGADRIVE WITH TWO CONTROLLERS two top games, good condition £100. Tel:051 920 7105 ask for John.

FOR SALE SUPER NINTENDO incl. spellbound adaptor and five games incl. Street fighter II and Robocop III £300 ono. Tel:0602 201 397.

MEGADRIVE WITH PGA road Rash, Sonic, Robocod and others £350 cost £800. Tel:0278 422 969.

GAMEBOY FOE SALE WITH FOUR GAMES incl.GCHQ, Tetrus, Turtles II and Navy seals sell for£110 ono. Tel:0642 471 849.
MEGADRIVE FOR SALE vgc with three games incl.J Madden 92 and Sonic sell for £130 ono. Tel:0656 663 259.
SEGA GAMEGEAR WITH FOUR GAMES and AC adaptor. Tel:071 435 1958 ask for James.
WANTED SNES GAMES UK, Japanese or US to buy or swap. Tel:081 534 6119.
FOR SALE AMIGA 500 1 MEG UPGRADE with mouse, mat, manuals, excellent condition £220 ono call Peter on 0305 265 164.
NES PLUS TWO CONTROLLERS AND SEVEN GAMES incl. SMB III, Turtles II, Megaman II and World Wrestling worth £350 sell for £230. Tel:0784 437 705.
AMIGA WITH 50 GAMES AND TWO JOYSTICKS with disc box, mouse and mat, £300-£350 or swap for super NES with Streetfighter II and three other games. Tel:0268 753 191.
FOR SALE MEGADRIVE in good condition with two games, Sonic and Quack shot. Tel:0865 864 879.
FOR SALE NINTENDO WITH THREE GAMES Tetrus, world cup and Mario I four control pad worth £110 sell for £80. Tel:081 871 9985.
MASTER SYSTEM II WITH 20 GAMES two joypads and on light phaser, mint, £220 ono. Tel:0276 856 787 after 4pm.
AMIGA GAMES FOR SALE incl. Golden Axe and others for £5 call Dan on 0822 612 214.
SEGA MASTER SYSTEM FOR SALE with two controllers, five games all top ten for £75. Tel:081 449 7646.
GAMEBOY FOR SALE WITH SIX GAMES incl.Simpsons, Mickey and Ducktails in good condition or swap for Sega master system/Megadrive. Tel:0707 390 742 ask for Karl after 6pm.
PC FOR SALE WITH COLOUR MONITOR two disc drives, mouse and over 50 games offers to Colin after 5pm on 051 722 9279.
GAMEBOY GAMES FOR SALE FOR £15 incl. Super Marioland, Bart Simpson, Paper boy, Mickey, Ducktails and Tetrus call after 6pm ask for Karl on 0707 390 742.
SPECTRUM PLUS II 28K with two joysticks, laser gun and games swap for three Lynx games or sell for £55 ono. Tel:0933 223 684.
NES FOR SALE INCL.zapper, two control pads and six games incl. Simpsoms, shake rattle and Roll and super Off Road with Python II joystick £130 ono. Tel:0702 584 936.
SEGA MASTER SYSTEM GAMES FOR SALE with rapid fire joystick. Tel:081 898 3357 ask for Chris.
SPECIAL STREETFIGHTER II MAGAZINES from Hong Kong #5 each for details call 0981 250 631.
COMMODORE 64 NEW STYLE WITH 100 GAMES two joysticks, disc drive and printer £180 only ono. Tel:0782 410 912.
FOR SALE NINTENDO WITH JOYSTICK and two games Turtles and Mario III, good condition, 1 yr old sell for £65. Tel:081 751 4352.
BRITISH MEGADRIVE WITH SONIC for £60. Tel:0296 276 95.
SWAP MY MEGADRIVE WITH SEVEN GAMES for your Amiga 500 call Chris on 0978 755 513.
AMIGA 500 .5MEG UPGRADE with clock, two mice and Mats, manuals, rock tech ext drive, lloads of boxed games, foot pedal and loads more for £550. Tel:0246 410 418
NINTENDO FOR SALE INCL.NES robot, zapper, advantage, two control pads, 12 games sell for £220 ono. Tel:0291 424 551.
PHILIPS G7000 CONSOL FOR SALE with two jopysticks, nine games for £50 ono call 081 575 5630 ask for Kashif.
BARGAIN 2MEG ATARI STE FOR SALE £1000s worth of software of all types plus printer sell whole or split. Tel:081 319 0148.
FOR SALE ATARI 520SC with double sided 1meg disc drive, 20 games, 10 blanks, two joysticks, mouse, boxed as new for £195. Tel:0362 694 946.
FOR SALE NES UNDER 1 YR OLD with four games incl Ducktails sell for £95 or swap for gameboy with three games. Tel:0492 518 896.
AMIGA GAMES FOR SALE £5-£15. Tel:0729 830 232.
SPECTRUM SOFTWARE FOR SALE 200 games for £50 worth £300. Tel:071 730 1663.
NEO GEO OWNERS GAMES TO SWAP ace 02, 20-20 baseball and King of the Monsters . Tel:0476 644 39 between 6pm-7pm.
SPECTRUM 48K PLUS all leads, games etc £100 ono. Tel:0729 830 232.
ATARI LYNX WITH FOUR GREAT GAMES for£100 with pouch and connectors. Tel:0784 472 648.
GAMEGEAR FOR SALE WITH eight games incl. Sonic and Super Kick Off with carry case for £220 will split. Tel:0823 680 141.
NINTENDO NES GREAT CONDITION plus two controllers, three great games incl. Mario, Tetrus and Jack Niclaus golf Bargain £85. Tel:0707 335 419.
SEGA MEGADRIVE PAL PLUS TWO CONTROLLERS and Japanese adaptor ten games incl. EA hockey, John Madden 92, Deadly Strike and Sonic all Boxed, bargain £220. Tel:0707 335 419.
COMMODORE 64 WITH 40 GAMES TWO JOYSTICKS for £160. Tel:0603 661 983.
YAMAHA PSS680 MIDI COMPATIBLE electronic keyboard with adaptor manual, boxed ideal for a £100 ono. Tel:0684 813 61.
SUPER NES FOR SALE £250 with Streetfighter II and Turtle IV and super tennis . Tel:0925 328 61.

AMIGA SOFTWARE FOR SALE photon paint II £20 TFA basic interpreter £20, mint. Tel:0684 813 61.
SEGA MASTER SYSTEM WITH TWO CONTROL PADS eight games incl. Sonic, R-Type and Wounderboy II, manuals, Leads, boxed all mint. Tel:0684 813 61.
NES FOR SALE incl. zapper, Mario I and Duck hunt plus two joy pads, £50. Tel:0480 698 49.
ATARI 520STFM WITH OVER 70 GAMES mouse and mat, boxes, manuals, dust cover, all leads, mint. Tel:081 550 1445.
SEGA MASTER SYSETM PLUS WITH EIGHT GAMES with two joypads swap for super NES with one joypad and Streetfighter II or swap for £125. Tel:081 679 4336 ask for Sather.
SUPER NINTENDO FOR SALE WITH Streetfighter II, Mario V and convertor for #250. Tel:081 845 6457.
SWAP SUPER NINTENDO for Megadrive with eight games. Tel:0463 221 173 After 7pm.
JAP SUPER NINTENDO GAMES FOR SALE smash TV, Top Rater £27 each £50 the Pair. Tel:0908 367 236
MASTER SYSTEM PLUS FOR SALE ten games incl. Sonic,Don duck with joypad, light gun and joystick. Tel:081 778 0898 after 5pm.
FOR SALE NINE ATARI 2600 GAMES for £45 incl. Packman and Spider Fighter. Tel:071 511 3736.
FOR SALE MEGADRIVE WITH NINE GREAT GAMESincl. arcade powerstick, Jap convertor worth £400 sell for £300. Tel:0306 883 609.
FOR SALE SUPER FAMICO with six games for £250 or swap for Amiga 500 with games. Tel:0902 495 297.
NES WITH MARIO I+III off Road, zapper and duck Hunt also Lynx I with adaptor and Robotron 204 sell for £85. Tel:0273 820 783 after 6pm.
NEO GEO SWAP MY WORLD HEROS for your Arthur Farty others considered. Tel:0423 564 025.
SEGA GAMEGEAR FOR SALE UNUSED with Sonic and Don duck adaptor incl.sell for £110 ono. Tel:0903 236 917.
WANTED ARCADE MUSIC CD squadron and final fight. Tel:081 813 7288 ask for Eddy.
FOR SALE ATARI 520 WITH 2YR guarantee, joystick and mouse, over £1000 worth of games fo £375 call 0865 712 038.
AMSTRAD CPC 6128 WITH COLOUR MONITOR radio alarm clock, over 100 games, joystick, cd and leads £450. Tel:081 989 7404.
MASTER SYSTEM II WITH LIGHT PHASER twojoy padsand three games, all boxed as new for£100 call 081 989 7404.
SEGA MASTER SYSTEM FOR SALE with four games £80 sell games for £15 each incl. California games and Shnobi call 0235 531 211.
SEGA MEGADRIVE FOR SALE WITH SEVEN GAMES incl.dessert strike with control pad and joystick £225 call 0235 531 211.
MASTER SYSTEM II WITH FOUR GAMES top titles plus three extra leads, mint for #100 or swap for megadrive with two games call Nottingham 784 217.
OVER 180 GAMES FOR SPECTRUM 48K worth £300 sell for £40 call 0604 210 88.
NIN NES FOR SALE still boxed with Mario Bros I, II and III sell for £70 call 0227 780 991.
AMIGA FOR SALE MINT all leads mouse mat two disc boxes 50 games and demos £300 ono call 0422 883 257. after 5pm.
MASTER SYSTEM II ONE JOY PAD and two games incl. Back to the Future II £40 only 1 yr old call 0602 403 314 after 5pm.
FOR SALE UK MEGADRIVE WITH FIVE GREAT GAMES four year guarantee joypad and accessories boxed, mint sell for #170 call Greg 0458 832 975.
ATARI LYNX II PLUS FIVE GREAT GAMES with carry case, mains adaptor and com Link worth £300 sell for £120 call simon on 0458 632 975.
C 64 FOR SALE WITH OVER 30 GAMES and Mags sell for £140 or swap gamegear and two games call Graham 0828 7336
AMIGA 500 PLUS FOR SALE WITH PRINTER WP, mouse, joystick few games, 2mths old, unused £400 call 081 994 3490.

FOR SALE EIGHT WWF VIDEOS £7 each or £50 the lot call 0344 550 003 ask for mike.
SEGA MASTER SYSTEM II INCL light phaser for sale with Sonic, Ninga, Mickey and Strider for £110 or swap for super NES with super Mario World. Call 0923 662 340.
FOR SALE MEGADRIVE WITH SIX GAMES SONIC dessert strike and others two joypads Jap/UK adaptor boxed, mint £250 call Ben on 0530 222 795 after 5pm.
MEGADRIVE FOR SALE FIVE GAMES all top titles plus Jap convertor and two joy pads £200 or swap for super NES or Famicom with Games call 0255 678 597.
COMMODORE 64 WITH OVER 100 GAMES two joysticks, two carts, £130 ono call 061 653 0310.
SEGA MASTER SYSTEM GAMES FOR SALE £10-£15 each or master system with nine games for £100 ono call 081 464 6034 ask for Sam.
JAPANESE START MEGADRIVE FOR SALE with two controllers six games for £185 call 0525 873 116.
SWAP NES FOR AMIGA 500 WITH 15 GAMES call 0732 459 484.
SEGA GAMEGEAR AND TWO GAMES plus mains adaptor for £85 call 0376 831 34.
NINTENDO WITH FOUR EXCELLENT GAMES all for £90 ono or swap for gameboy call 0926 335 139.
ATARI STFM 520 WITH EXT DISC DRIVE and turbo copier £200 worth of games, mouse, joystick all boxed £245 ono call 0892 770 565.
ATARI 520STFM WITH MOUSE THREE joysticks and 16 games for £250 call 021 358 4555 ask for Richard.
GAMEBOY BOXED WITH FOUR GAMES incl. guantlett II all boxed ,mint £100 ono call 031 663 8759.
MEGADRIVE FOR SALE WITH NINE GAMES WITH TWO joypads sell for £250 call 0442 834 518.
ATARI 520STFM FOR SALE over 70 games, four joysticks, mouse and mat, two disc boxes all manuals, all leads, mint £190 ono call Paul on 081 550 1445.
FOR SALE SEGA MEGADRIVE WITH FIVE GAMES call 0932 787 165.
NINTENDO NES FOR SALE four good games boxed as new £150 ono or swp for gamegear call 081 852 9909.
NES FOR SALE WITH ZELDA II Turtles I and two controllers worth £140 sell for £75 call Rich on 0670 511 427.
C 64 NEW VERSION VGC games joystick plus other accesories£60 ono call Mike on 0442 255 564.

THE DEALER DIRECTORY

Bedfordshire
Faxminster Ltd
18 Church Street,
Dunstable,
Bedfordshire LU5 4RU
Tel : 0582 474

Cornwall
Truro Micro Ltd
Bridge House,
New Bridge Street,
Truro,
Cornwall TR1 2AA
Tel : 0872 40043

Hertfordshire
Faxminster Ltd
25 Market Square,
Hemel Hempstead,
Tel : 0442 255 044

Leicestershire
K.C. Computer Emp.
3 High Street,
Loughborough,
Leics LE11 1PY
Tel : 0509 211799

BYTE SYZE
23 Porter Close, Rainhill, Merseyside L35 6PY Tel: 051 426 0138
GAME CONVERTORS
UK to Jap M drive £8
Game Gear to Master System..... £15
M drive & Master J pad Extentions . £5
SNES Date! Adaptor plays
UK USA JAP £20
CONSOLES
UK M drive 2 pads game & Jap Adaptor £130
SNES USA Scart & Mano. 2 Pads £155
ACCESSORIES
Megadrive Arcade Power Stick £30
Megadrive & SNES Fantastiicks..... £27
M drive Turbo Pads A F £15
SNES Ascii Pads A Fire, Slomo..... £20
Jap Pal Megadrive, Pad, PSU £105
Game Gear with Columns (UK) £95
NEW MEGADRIVE & SNES GAMES AVAILABLE
Lots of Accessories For Consoles and Handheld Machines
P&P Free on Games, Joypads, Convertors, Leads. £2 on Joysticks £5 on Consoles

WANTED DEAD OR ALIVE
CASH PRIZES
USE YOUR VOICE $ TO OUTDRAW THE GUN FIGHTER
0891 313577

WIN A SEGA MEGA DRIVE
SEGA 16 BIT
JUST ANSWER FIVE SIMPLE QUESTIONS
0891 313582

TERMINATION
Survive & Win A Game Gear
0891 313581

If you are under 18 years of age please obtain permission of whoever pays the phone bill. Max cost of call £2.70 Cheap £3.60 All Other Times. INFODIAL PO Box 36 LS1 4TN Call charges 36p Per Min Cheap 48p Per Min All Other Times.

THE UK'S ORIGINAL...
THE UK'S FIRST... Those who saw
THE UK'S BEST... first know...
N.G.O.C.
'NEO GEO OWNERS CLUB'
N.G.O.C., The UK'S premiere original free membership club provides for it's members the highest level of service and support that any dedicated club of it's kind offers. For complete complete details of all inter-club benefits, schemes and club services.
TELEPHONE TO CONTACT
STEVE ON: 081 904 0088
REMEMBER IT'S IN EVERY NEO GEO OWNERS INTEREST TO JOIN!

SOFTSCAN WILL PAY CASH FOR YOUR UNWANTED GAMES AND CONSOLES!!!
MEGADRIVE, MASTERSYSTEM, GAMEGEAR, GAMEBOY, NES, SNES, LYNX
SEND US A LIST OF YOUR UNWANTED GAMES/CONSOLES, INDICATING WHICH ITEMS ARE UK OR JAP, ENCLOSING A S.A.E. FOR A PROMPT REPLY. WE WILL RESPOND WITH A FULL WRITTEN QUOTATION FOR ALL OF YOU UNWANTED EQUIPMENT -
NOTHING REFUSED AND BEST PRICES OFFERED!
REMEMBER, WE OFFER CASH AND DO NOT REQUIRE YOU TO BUY GAMES IN PART EXCHANGE
SOFTSCAN, PO BOX 84, STATION APPROACH, HEREFORD HR4 9YU
Send a SAE for a list of our pre-owned Amiga, ST or Console games

CALL 0839 36 38 09 AND YOU COULD WIN THIS POCKET COLOUR TV

Win a Radio Controlled

LAMBORGHINI COUNTACHE

0839 36 38 10

BECOME A POP

WIN A MEGA

LEAD GUITAR

0839 36 38 11

WIN THIS INTERCITY 225 TRAIN SET 0839 36 38 12

RAD

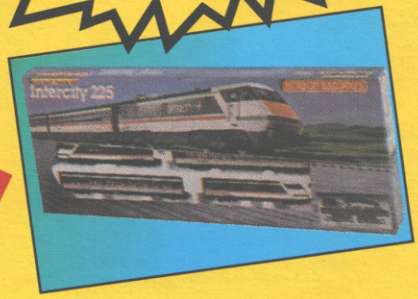

CALL THE NUMBERS BELOW TO WIN YOUR FAVOURITE GAMES!!

WIN GAMES GALORE

GAMEBOY GAMEBOY

WORLD CUP	0839 36 38 13
KICKOFF	0839 36 38 14
BILL & TEDS EXCELLENT ADVENTURE	0839 36 38 15
FORMULA 1 RACE	0839 36 38 16
HUNT FOR RED OCTOBER	0839 36 38 17
CHOPLIFTER 2	0839 36 38 18
TERMINATOR 2	0839 36 38 19
DR MARIO	0839 36 38 20
SPIDERMAN	0839 36 38 21

NES/SUPER NINTENDO

TERMINATOR 2	0839 36 38 22
WORLD CUP	0839 36 38 23
BATMAN	0839 36 38 24
SUPER MARIO 2	0839 36 38 25
TOP GUN THE 2ND MISSION	0839 36 38 26
THE SIMPSONS	0839 36 38 27
WWF WRESTLING	0839 36 38 28
KICK OFF	0839 36 38 29
STAR WARS	0839 36 38 30
CASTLEVANIA	0839 36 38 31

SEGA SEGA SEGA

BATMAN	0839 36 38 32
TERMINATOR 2	0839 36 38 33
F22 INTERCEPTOR	0839 36 38 35
SONIC THE HEDGEHOG	0839 36 38 36
TEST DRIVE 2	0839 36 38 37
ALIENS 3	0839 36 38 38
GRAND PRIX SUPER MONACO	0839 36 38 39

ATARI LYNX

BILL & TED'S EXCELLENT ADVENTURE	0839 36 38 40
PAPERBOY	0839 36 38 41
BLUE LIGHTNING	0839 36 38 42
TURBO SUB	0839 36 38 43

CALL CHARGES

Calls are charged at 36p per min cheap rate and 48p per min all other times. Make sure you ask your parents' permission before you call. Max. call length 5 mins, max. call cost £2.40.

Awesome PO Box 1650 B1 1AA

Sega, Game gear, Mega Drive, Nintendo, Gameboy, Lynx, Batman, Hornby,Spiderman and their logos are registered trademarks of their respective companies and we are not related to or endorsed by them.

F-15

NES

Zip into your full combat flight suit, fire up the afterburners and rip into the skies with Microprose's latest release. F-15 Strike Eagle is a fully controllable 3D combat aircraft sim that'll have you pushing the G-forces through the roof! Microprose have long been known for their incredible state-of-the-art simulations on the Amiga and PC computers, and now they're all set to dive into the console market as well. F-15 has appeared on most home computers already, but the cartridge version will be the company's first venture onto the NES.

F-15 III

PC

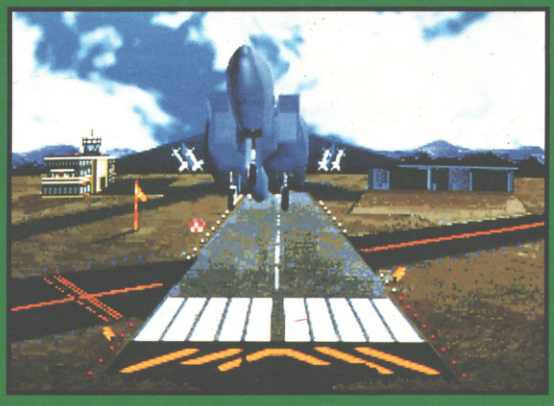

One of the most popular fighter sims of all time gets the overh aul treatement soon with the latest in the F-15 series on the PC - and from what we've seen of the game it's already looking a winner. Players can choose the targets they want to lock in on and perform all kinds of aerial stunts and manoeuvres whilst embarking on seven different missions. Amass points by destroying aggressors and proving your worth in the combat zone. The game will contain revolutionary polygon and bitmapped graphics and incredibly realistic dog fighting action! There will also be a two player mode allowing two players to fly side by side in the same mission!

REX NEBULAR

PC

More PC madness comes in the form of Rex Nebular And The Cosmic Gender Bender! A futuristic adventure set on a distant fictional planet somewhere in our galaxy. Rex is a brass balled interstellar traveller and womaniser extraordinare, who crash lands on a planet entirely populated by bizarre alien women! Sounds like a dream come true, but Rex is no way near prepared for the adventures that await him. The game features stunning graphics, lip-synched digitised speech and tons of animation, puzzles and mysteries to solve. Check it out!

HARRIER JUMP JET

AMIGA/PC

Furthering their reputation as one of the greatest flight sim creators, Microprose release Harrier Jump Jet for the Amiga and PC. Again the game will feature detailed 3D effects, but this time the programmers have made use of Gouraud shading, a process that smooths out the rough edges of polygons to create incredible new shades and realism. You'll be able to fly over beautifully contoured landscapes, between mountains and through valleys as well as enter into combat in the game arenas of, Hong Kong, The Falklands and the fictitious Nord Kapp, dog-fighting with the best the enemy can offer. Sounds like a blast!

MICK AND MACK GLOBAL GLADIATORS

MEGADRIVE

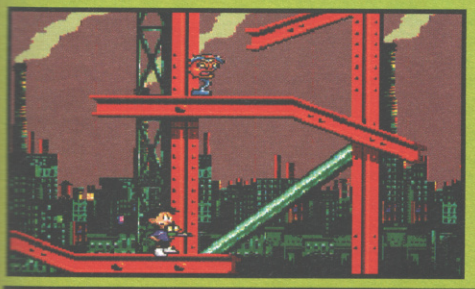

McDonalds isn't the first company that springs to mind when it comes to the ecological state of the Earth - although they have stopped using CFCs in their polystyrene burger boxes - but hey, they're making an effort to promote the cause of the Greenies in conjunction with Virgin, in the form of Mick And Mack - Global Gladiators. These two hip 'n' trendy kids have appeared in cartridge form before, in the Nintendo game McDonaldland, but now they've crossed the great divide and here they are, coming soon to a Megadrive near you!

The object of the game is to take control of either Mick or Mack and systematically destroy the pollutants on each stage. Collecting the little McDonalds logos littered around the screens give the boys bonus points and, at the end of each three-stage level, there's a bonus game to tackle.

The CVG boys have already had a good old blast on pre-production versions of the game and already we can tell you that this is a great title. Graphics, as you can see, are fab, with loads of excellent animation - and some of the tunes are incredible! A surefire hit when it hits the streets early in the New Year, we'll be bringing you the full Review in a not-far-away issue of CVG!

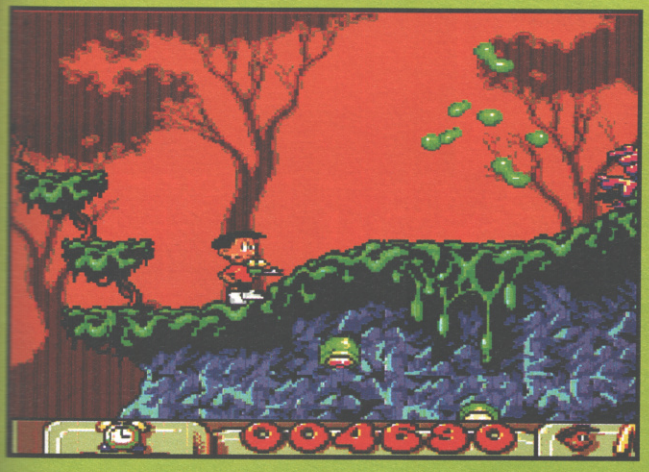

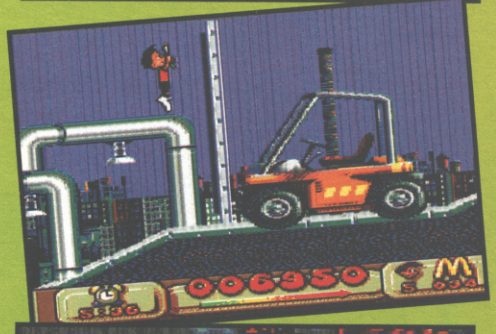

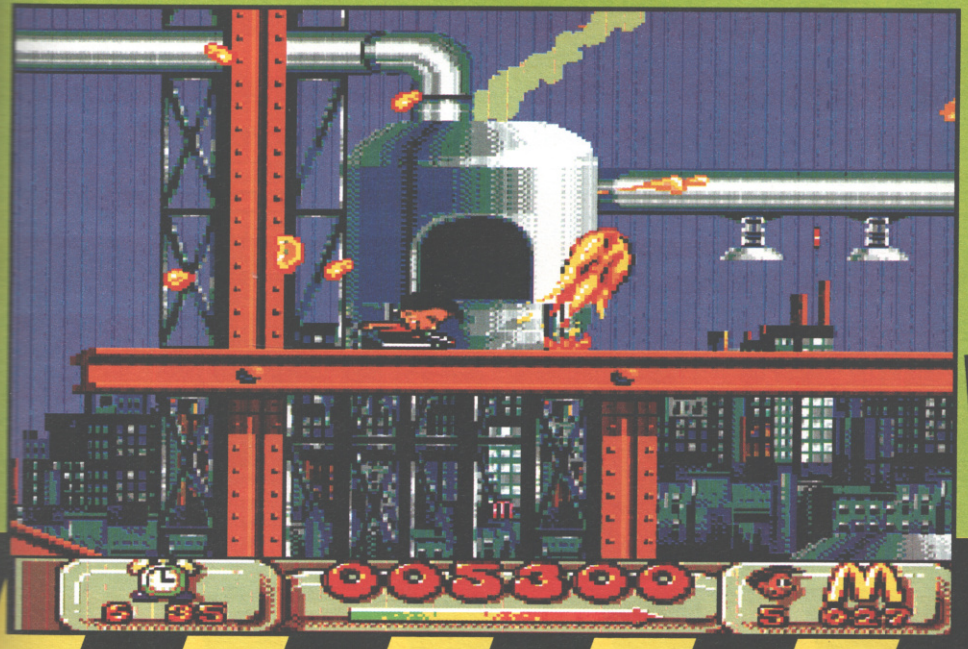

STREETFIGHTER II

● AMIGA ● PC ● C64 ● SPECTRUM ●

Streetfighter II is, quite rightly, causing a commotion all across the world and, with everyone literally foaming at the mouth at the prospect of the game of the millennium coming to their machines courtesy of US Gold, what else could we do but bring you the latest up-to-the-minute info on what on promises to be the conversion of the Nineties!

IT'S NIPPY, IT IS

Seeing as none of the sixteen bit computers can match up to the power of the Super Nintendo's turbo nutter custom chips, it would be fair to assume that Streetfighter II on these machines won't be as fast and furious as the console version in terms of gameplay - or so you'd imagine. Although there's some degradation in speed, there's no way this baby can be described as slow. Programmers Creative Materials have slaved long and hard to get the gaming fairly zipping along and, although there have inevitably had to be some graphic omissions, such as the animating backdrops, at least there's no horrible, jerky scrolling in sight.

WE JUST CAN'T WAIT!

The CVG boys are drooling at the prospect of Streetfighter II on home computer formats - every new demo that comes into the office looks better than the last! With the game scheduled for release in time for you lot to drag it out of your Christmas stocking, there's not much time for Creative Materials to put the final touches to their masterpiece - we'll be giving the completed versions the CVG treatment as soon as it's finished, in the form of an all-formats Review. Miss it and we'll send Tim Boone round to your house, complete with his Edmond Honda sumo jockeys!

YOU'VE GOT THE LOT!

The most welcome news will undoubtedly be that all the characters appear on all the formats - even the Speccy! There was a worrying whisper going round that some of the battlers would not make into the final version, or that - shock horror - one of the four bosses would be left out. But fear not - no such travesty is likely to occur and you can expect to see all the street fighters in there.

GET A GRIP

The most frequently-asked question pertaining to the home computer conversions of Streetfighter II must be how all the moves can be accessed using just a single button joystick. There were many rumours that US Gold would introduce a special six-button stick to cope with the task, but that idea was eventually chucked out of the window. There are currently a number of different methods under development, all designed to make play that much easier. Some methods will have the player using keys as well as the stick, while another allows sole use of the joystick with some of the moves omitted to compensate.

FREE! FROM SILICA

When you buy your new Atari 520, 1040 or Mega ST-E computer from Silica Systems, we will give you an additional £324.75 worth of software FREE OF CHARGE, including some great entertainment and productivity programs. These free gifts will introduce you to the world of ST computing and help you to get off to a flying start with your new ST. Plus, with every ST and TT, we will give you 16 nights holiday hotel accommodation for you and your family to enjoy a break at home or abroad.

16 NIGHTS HOLIDAY
HOTEL ACCOMMODATION

Every Atari ST from Silica comes supplied with a free 72 page colour brochure with accommodation vouchers. These entitle 2 people to stay up to a total of 16 nights in any of 250 hotels with accommodation FREE. All you have to pay for are your meals (prices are listed in the brochure).

TENSTAR PACK:

ASTERIX	£24.99
CHESS PLAYER 2150	£24.95
DRIVIN' FORCE	£19.95
LIVE AND LET DIE	£19.99
ONSLAUGHT	£24.99
PIPE MANIA	£19.99
RICK DANGEROUS	£24.99
ROCK 'N' ROLL	£19.99
SKWEEK	£19.99
TRIVIAL PURSUIT	£19.95

PRODUCTIVITY PACK:

1st WORD*	£59.99
Word processing package from GST	
SPELL IT	£19.99
Spelling checker to complement 1st Word	
ST BASIC	£24.99
Basic programming language with tutorial	
TOTAL VALUE:	£324.75

WORTH NEARLY £325!

*Not supplied with STs where Atari pack already includes 1st Word

NEW ATARI ST PRICES

PLUS! 4 BONUS ARCADE GAMES WORTH £39.96
- BATTLEZONE
- CRYSTAL CASTLES
- MISSILE COMMAND
- SUPER BREAKOUT

PLUS! FREE GIFTS FROM SILICA!
SEE PANEL TO LEFT

NEW! REVISED PACK
520ST-E DISCOVERY XTRA

HARDWARE:

520ST-E COMPUTER	£249.99
8MHz 16-Bit 68000 CPU, 512K RAM, Mouse, TV Modulator, Internal PSU, 1Mb Disk Drive	

SOFTWARE - ARCADE GAMES:

Final Fight - A superb street fighting game.	£25.99
9 Lives - Cartoon quality platform romp	£24.99
Robot Monsters - Arcade Shoot 'em Up	£19.99
Sim City - Take control of your own city	£29.95

BONUS ARCADE GAMES:

Missile Command	£9.99
Crystal Castles	£9.99
Super Breakout	£9.99
Battlezone	£9.99

SOFTWARE - PRODUCTIVITY:

Neochrome - Art package	£29.99
1st Word - Word processor	£59.99
FirST BASIC - Programming language	£49.99
ST Tour - Tutorial Disk	FREE
ANI ST - Animation Package	£29.95

PLUS! FREE FROM SILICA:

Silica Productivity Pack*	£44.98
TenStar Games Pack	£219.78
Total Value:	£825.55
Less Pack Saving:	£576.55
SILICA PRICE:	£249.00

*Does not include 1st Word

£249
Inc VAT - Ref: STC 6300

ATARI TT

- 32MHz 32-Bit 68030 Processor
- 3½" 1.44Mb Double Sided Disk Drive
- 2/4/8Mb RAM Versions
- Stereo 8-Bit PCM Sound Output
- 4096 Colour Palette
- Built-in 68882 Maths Co-Processor
- Up to 1280 x 960 Resolution
- VME + SCSI Expansion Ports
- Expandable to 36Mb RAM
- Hard Drive Expansion Options
- *FREE* 16 Nights Holiday Accommodation

2Mb RAM	4Mb RAM	8Mb RAM
£899 STC 8925	£1199 STC 8939	£1499 STC 8977

MEGA STE

- 16MHz 16-Bit 68000 processor
- 3½" 1.44Mb Double Sided Disk Drive
- 2Mb RAM
- Hard Drive Options Available
- 4096 Colour Palette
- Stereo 8-Bit PCM Sound Output
- *FREE* Silica Productivity Pack
- *FREE* Tenstar Games Pack
- *FREE* 16 Nights Holiday Accommodation

SPECIAL PROMO PRICE!
2Mb MEGA ST-E (No hard drive)

RRP ~~£709.83~~ SILICA PRICE **£449**
Inc VAT - Ref: STC 8433

1040ST-E MUSIC MASTER

The [illegible] of the most popular computer musicians combined with the renowned MIDI package PRO 24 III to provide a perfect environment for novice and professional alike. The acclaimed MIDI Recording and Editing System from Steinberg, PRO 24 III is used by many top musicians including Dire Straits and PWL. Using any MIDI keyboard, PRO 24 offers the ability to write and compose music to a very high standard. You can record up to 24 tracks simultaneously, and then apply real time editing to remove mistakes.

HARDWARE:

1040ST-E COMPUTER	£299.99
8MHz 16-Bit 68000 CPU, 1Mb RAM, Mouse, TV Modulator, Internal PSU, 1Mb Disk Drive	

SOFTWARE:

PRO 24 III	£150.00

PLUS! FREE FROM SILICA:

Silica Productivity Pack	£104.97
TenStar Games Pack	£219.78
Total Value:	£774.74
Less Pack Saving:	£475.74
SILICA PRICE:	£299.00

PLUS! 16 NIGHTS HOLIDAY ACCOM.

NEW! LOW PRICE
£299
Inc VAT - Ref: STC 1261

NEW! 1040ST-E FAMILY CURRICULUM II

HARDWARE:

1040ST-E COMPUTER	£299.99
8MHz 16-Bit 68000 CPU, 1Mb RAM, Mouse, TV Modulator, Internal PSU, 1Mb Disk Drive	

SOFTWARE MODULES:

PLAY AND LEARN - A Game with Words and Sentences	£76.59
JUNIOR SCHOOL - Answer Back/General Knowledge Quiz, Spelling and Primary Maths	£58.54
GCSE - Micro Maths, French, and Geography Quiz	£55.54
HYPER PAINT - Full Colour Paint Package	£39.99
MUSIC MAKER II - Music Creation Software	£49.99
FIRST BASIC - Powerful Programming Language	£49.99
1st WORD -Very easy-to-use Word Processor	£59.99
ANI ST - Animation Package	£29.95

GAMES

9 LIVES - The ultimate in playability! - help Bob Cat save Claudette	£24.99
PRINCE - Do battle in this tenth century game of warfare	£24.95

PLUS! FREE FROM SILICA:

Silica Productivity Pack*	£44.98
TenStar Games Pack	£219.78
Total Value:	£1035.27
Less Pack Saving:	£736.27
SILICA PRICE:	£299.00

£299
Inc VAT - Ref: STC 1272

PLUS! 16 NIGHTS HOLIDAY HOTEL ACCOMMODATION

*Does not include 1st Word

The Falcon Has Landed!

The new Atari Falcon 030 is here! It is a powerful, versatile, multipurpose home computer, offering unmatched performance for its price. Included in its advanced specification are multiple co-processors for sound and graphics, true colour displays from a pallet of over a quarter of a million colours and 16-bit stereo sound input for speech recognition and sound sampling. These all combine to provide a new computer capable of running unrivalled sound, graphics and multimedia applications. The Falcon is an ideal upgrade for Atari ST owners who are looking for a more powerful model, as it is compatible with the majority of ST application software.

- 16MHz 32-bit 68030 Processor
- 32MHz Motorola DSP and BLITTER co-processors
- DSP capabilities for voice recognition, speech synthesis and numerous audio special effects
- True colour display: 768 x 480
- 65,000+ colours on screen at once
- Record 8 channel, 16-Bit stereo sound and play back 4 channel, 16-bit stereo simultaneously
- SCSI II, DMA, MIDI IN & MIDI OUT, Stereo audio & microphone ports
- 1.44Mb Floppy Disk
- 1, 4 or 14Mb RAM
- Optional 65Mb Hard Disk
- Built-in ADC & DAC convertors

HARDWARE:
ATARI FALCON 030
16MHz 32-Bit 68030 CPU, 1Mb RAM, 3½", 1.44Mb FDD

SOFTWARE:
CALAPPT - Personal Information Manager - Enhanced version calendar allowing import/export & printing
PROCALC - Calculator
SYSTEM-AUDIO-MANAGER - An Auto Folder! Desk Accessory combination that allows the user to record sounds from a microphone and assign various system functions
TALKING CLOCK - Announces the time at preset intervals
AUDIO FUN MACHINE - A revolutionary audio program using DSP
LANDMINES & BREAKOUT - Two fully featured games

£499
2Mb RAM, 0Mb HD - Ref: STC 7000
4Mb RAM 65Mb Hard Disk **£899** Ref: STC 7046

ALL PRICES INCLUDE VAT - FREE OVERNIGHT COURIER DELIVERY IN THE UK MAINLAND

131092-0845

SILICA SYSTEMS OFFER YOU

- ***FREE OVERNIGHT DELIVERY:*** On all hardware orders shipped in the UK mainland.
- ***TECHNICAL SUPPORT HELPLINE:*** Team of technical experts at your service.
- ***PRICE MATCH:*** We normally match competitors on a "Same product - Same price" basis.
- ***ESTABLISHED 14 YEARS:*** Proven track record in professional computer sales.
- ***£12 MILLION TURNOVER (with 60 staff):*** Solid, reliable and profitable.
- ***BUSINESS + EDUCATION + GOVERNMENT:*** Volume discounts available **081-308 0888.**
- ***SHOWROOMS:*** Demonstration and training facilities at our London & Sidcup branches.
- ***THE FULL STOCK RANGE:*** All of your requirements from one supplier.
- ***FREE CATALOGUES:*** Will be mailed to you with offers + software and peripheral details.
- ***PAYMENT:*** Major credit cards, cash, cheque or monthly terms.

Before you decide when to buy your new computer, we suggest you think very carefully about WHERE you buy it. Consider what it will be like a few months after you have made your purchase, when you may require additional peripherals and software, or help and advice with your new purchase. And, will the company you buy from contact you with details of new products? At Silica Systems, we ensure that you will have nothing to worry about. We have been established for almost 14 years and, with our unrivalled experience and expertise, we can now claim to meet our customers' requirements with an understanding which is second to none. But don't just take our word for it. Complete and return the coupon now for our latest FREE literature and begin to experience the "Silica Systems Service".

MAIL ORDER HOTLINE 081-309 1111

SILICA SYSTEMS

MAIL ORDER:	1-4 The Mews, Hatherley Rd, Sidcup, Kent, DA14 4DX	**Tel: 081-309 1111**	
Order Lines Open: Mon-Sat 9.00am-6.00pm	No Late Night Opening	Fax No: 081-308 0608	
LONDON SHOP:	52 Tottenham Court Road, London, W1P 0BA	**Tel: 071-580 4000**	
Opening Hours: Mon-Sat 9.30am-6.00pm	No Late Night Opening	Fax No: 071-323 4737	
LONDON SHOP:	Selfridges (1st Floor), Oxford Street, London, W1A 1AB	**Tel: 071-629 1234**	
Opening Hours: Mon-Fri 9.30am-7.00pm (Sat close 6.30pm)	Late Night: Thursday - 8pm	Extension: 3914	
SIDCUP SHOP:	1-4 The Mews, Hatherley Rd, Sidcup, Kent, DA14 4DX	**Tel: 081-302 8811**	
Opening Hours: Mon-Sat 9.00am-5.30pm	Late Night: Friday - 7pm	Fax No: 081-309 0017	
ESSEX SHOP:	Keddies (2nd Floor), High Street, Southend-on-Sea, Essex, SS1 1LA	**Tel: 0702 462426**	
Opening Hours: Mon-Fri 9.30am-5.30pm (Sat 9.00am-6.00pm)	No Late Night Opening	Fax No: 0702 462363	

To: Silica Systems, 1-4 The Mews, Hatherley Rd, Sidcup, Kent, DA14 4DX

PLEASE SEND A BROCHURE ON THE ST RANGE

Mr/Mrs/Miss/Ms: ..... Initials: ..... Surname: .....

Company Name (if applicable): .....

Address: .....

..... Postcode: .....

Tel (Home): ..... Tel (Work): .....

Which computer(s), if any, do you own? 79E

E&OE - Advertised prices and specifications may change - Please return the coupon for the latest information.

DUNGEON MASTER

● SUPER NINTENDO ●

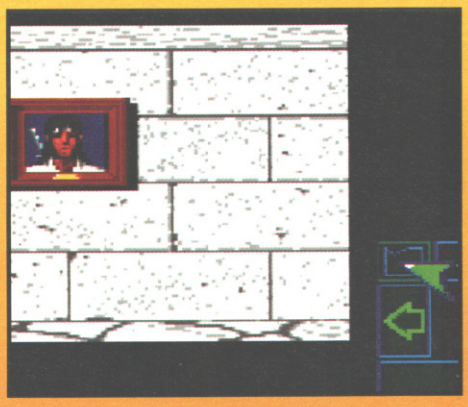

Sword and sorcery slashes its way onto the Super Nintendo in the New Year, when JVC complete their cartridge conversion of the hit computer game, Dungeon Master. This is the game which changed the face of role-playing games and earned its programmers a mint. First-person perspective 3D graphics portray events as you take on the persona of four fantasy fighters in a massive, multi-level labyrinth full of monsters and mayhem. The name of the game is experience accumulation - almost every action earns your characters experience points, and the more points you gain, the more powerful your party becomes.

There's a wide variety of characters to select and control, from fighters who are, by their very nature, rather handy with a range of different weapons, to magicians whose spells become more and more powerful the more experience they receive. And they'll need all the power they can get once they start delving deeper into the game, for down in the later levels are all sorts of weird and not-very wonderful creatures to destroy. It's kill or be killed in Dungeon Master - from the outset your brave battlers must deal with monsters such as mummies, wolves, skeleton warriors and strange blobs of jelly - and these are the softies! But don't worry too much - previous parties have left behind a wide array of objects for your bunch to pick up and use to assist them in their adventures.

Super Nintendo owners will be pleased to note that, after a fairly in-depth playtest of a nearly-finished cart, the CVG boys found little difference between this and the original Amiga and ST versions. What that should mean, when the game is released in the first quarter of 1993, is late nights ahoy for weeks, nay months, at a time. Don't go away - CVG will be bringing you the full review of Super Nintendo Dungeon Master just as soon as we can!

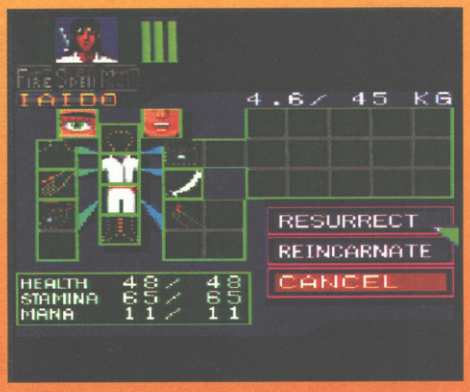

FREE! ZOOL PACK WITH EVERY AMIGA 500 or 600 FROM SILICA SYSTEMS

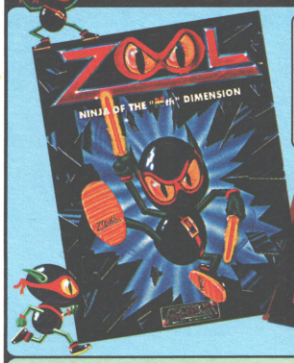

PLUS! PHOTON PAINT 2 AND GFA BASIC

GFA BASIC

Silica are pleased to offer THE Software Pack of the Year FREE with every Amiga purchased. It includes the sensational new title ZOOL which has received rave reviews as the most original game ever seen on the Amiga.

ZOOL - "Knocks the socks off Sonic." - 97% - *Amiga Computing* - Nov '92

STRIKER - "Footballer of the Year - and no mistake ..." - 94% - *CU Amiga* - June '92

PINBALL DREAMS - "It's quite simply superb" - 94% - *AUI* - Sept '92

TRANSWRITE - Premier word processor (UK version) with a 90K spell checker.

Plus, with every Amiga from Silica, we will give you Photon Paint 2 paint package and GFA Basic programming language. A total of over £265 worth of free gifts.

ZOOL PACK:

ZOOL - platform title of the year	£25.99
STRIKER - soccer simulation	£25.99
PINBALL DREAMS- pinball simulation	£25.99
TRANSWRITE - word processor	£49.95
PLUS!	
GFA BASIC v3.5 - programming language	£50.00
PHOTON PAINT 2 - paint package	£89.95
	£267.87

WORTH OVER £265

AMIGA 500 Plus CARTOON CLASSICS

PACK INCLUDES:

1Mb AMIGA 500 PLUS	£399.99
BUILT-IN 1Mb DRIVE	FREE
A520 TV MODULATOR	FREE
THE SIMPSONS	£24.99
CAPTAIN PLANET & THE PLANETEERS	£25.99
LEMMINGS	£25.99
DELUXE PAINT II	£79.99
PLUS! FREE FROM SILICA	
ZOOL PACK	£127.92
PHOTON PAINT v2.0	£89.95
GFA BASIC v3.5	£50.00
PACK VALUE:	£824.82
PACK SAVING:	£525.82
SILICA PRICE:	£299.00

We are pleased to offer the original 1Mb Amiga 500 Plus (Kickstart/Workbench v2.04), including a built-in 18-key numeric keypad and Cartoon Classics software at the unbeatable price of only £299. The Amiga 500 Plus can be upgraded, using any of the hundreds of peripherals that are now available, which include the award winning range of GVP hard drives. GVP peripherals can also provide PC emulation, additional RAM expansion, processor acceleration and extra hard drive storage space. There is also a wide range of expansions which give the A500 Plus higher resolutions and more colour and genlocking capabilities.

INCLUDES BUILT-IN 18-KEY NUMERIC KEYPAD

1Mb A500 PLUS CARTOON CLASSICS

£299

INC VAT - AMC 0592

AMIGA 600

AMIGA 600 COMPUTER WITH FREE! Lemmings & DELUXE PAINT III

PLUS! FREE GIFTS FROM SILICA SEE PANEL ABOVE

The new Amiga 600 uses state-of-the-art surface mount technology, for maximum reliability and features a 3½" floppy drive, mouse, TV modulator and smart card slot all as standard. The innovative smart card slot accepts games, ROM or RAM cards (from 1Mb up to 4Mb) and will take advantage of many future new developments. The very latest version of the operating system, Kickstart/Workbench v2.05 is used in the Amiga 600 and its enhanced chip set facilities include improved graphics resolution, increased genlock support and the facility for up to 2Mb of chip memory. The Amiga 600 is fully compatible with the A670 CD-ROM Drive and Interface which will give it access to a full range of CDTV titles and audio CDs.The Amiga 600 is available from Silica in several configurations including a special 2Mb RAM upgrade optional extra - see the chart below.

A600 + LEMMINGS + DPAINT III

£299

INC VAT - Ref: AMC 0666

NEW! AMIGA 600 PACKS

WILD, WEIRD & WICKED

The Wild, The Weird and The Wicked (WWW) is the title of Commodore's new Amiga 600 games pack. Priced at £349, it comes complete with Amiga 600 computer and mouse, plus a range of high quality entertainment software. For pack contents, plus a list of the FREE gifts from Silica with every Amiga 600, see the chart on the right.

£349 Inc VAT AMC 0649

EPIC 'HARD DRIVE' PACK

For the more serious user, the £499 Epic Language Pack is based around the A600HD, the A600 with 20Mb hard drive. It includes challenging adventure games and software for the linguistically minded! Details are shown on the chart on the right along with a list of the FREE gifts from Silica with every Amiga 600 purchased.

£499 Inc VAT AMC 0799

AMIGA 600 COMPUTER OPTIONS

	NO HARD DRIVE		20Mb HARD DRIVE
	LEMMINGS	WWW PACK	EPIC PACK
1Mb AMIGA 600 + MOUSE, 3½" Disk Drive, TV Modulator, Smart Card Slot	£299.99	£299.99	£299.99
20Mb HARD DISK - Very fast, mass storage for programs and data	-	-	£299.00
DELUXE PAINT III - Award winning graphics and animation package	£79.99	£79.99	-
LEMMINGS - Save the Lemmings as they drop into 100 screens of danger	£25.99	-	-
MICROPROSE GRAND PRIX - Racing Sim with all the thrills & spills of the track	-	£34.99	-
SILLY PUTTY - The pliable arcade game of immense playability	-	£25.99	-
PUSH OVER - A game of puzzles. Can G.I. Ant save Colin Curly's Quavers?	-	£25.99	-
EPIC - A Sci-fi adventure. Can you guide a space fleet across the solar system?	-	-	£29.99
ROME - Your goal is to become Emperor in this role playing adventure	-	-	£25.99
MYTH - Can you stop the spread of evil and question the judgements of the gods?	-	-	£19.99
TRIVIAL PURSUIT (in 3 languages) - The great trivia quiz game for the Amiga	-	-	£29.99
WORD PROCESSOR + DICTIONARY (in 5 languages) - For creating documents	-	✓	✓
1 YEAR ON-SITE WARRANTY	✓	✓	✓
***PLUS!* - FREE FROM SILICA**			
ZOOL PACK - Four top Amiga titles - see panel above	£127.92	£127.92	£127.92
PHOTON PAINT v2.0 - An art package with numerous features & special effects	£89.95	£89.95	£89.95
GFA BASIC INTERPRETER v3.5 - A language for programmers of all levels	£50.00	£50.00	£50.00
TOTAL PACK VALUE:	£673.84	£734.82	£972.82
LESS PACK SAVING:	£374.84	£385.82	£473.82
SILICA PRICE:	**£299**	**£349**	**£499**
2Mb RAM PRICE OF UPGRADE TO 2Mb RAM WITH BATTERY BACKED CLOCK	+£45 RAM 0610	+£45 RAM 0610	+£45 RAM 0610

ALL PRICES INCLUDE VAT - DELIVERY IS FREE OF CHARGE IN THE UK MAINLAND

151092-1430

SILICA SYSTEMS OFFER YOU

- ***FREE OVERNIGHT DELIVERY:*** On all hardware orders shipped in the UK mainland.
- ***TECHNICAL SUPPORT HELPLINE:*** Team of technical experts at your service.
- ***PRICE MATCH:*** We normally match competitors on a "Same product - Same price" basis.
- ***ESTABLISHED 14 YEARS:*** Proven track record in professional computer sales.
- ***£12 MILLION TURNOVER (with 60 staff):*** Solid, reliable and profitable.
- ***BUSINESS + EDUCATION + GOVERNMENT:*** Volume discounts available **081-308 0888.**
- ***SHOWROOMS:*** Demonstration and training facilities at our London & Sidcup branches.
- ***THE FULL STOCK RANGE:*** All of your requirements from one supplier.
- ***FREE CATALOGUES:*** Will be mailed to you with offers + software and peripheral details.
- ***PAYMENT:*** Major credit cards, cash, cheque or monthly terms.

Before you decide when to buy your new Amiga computer, we suggest you think very carefully about WHERE you buy it. Consider what it will be like a few months after buying your Amiga, when you may require additional peripherals or software, or help and advice with your new purchase. And, will the company you buy from contact you with details of new products? At Silica Systems, we ensure that you will have nothing to worry about. We have been established for almost 14 years and, with our unrivalled experience and expertise, we can now claim to meet our customers' requirements with an understanding which is second to none. But don't just take our word for it. Complete and return the coupon now for our latest FREE literature and begin to experience the "Silica Systems Service".

MAIL ORDER HOTLINE 081-309 1111

SILICA SYSTEMS

MAIL ORDER:	1-4 The Mews, Hatherley Rd, Sidcup, Kent, DA14 4DX	**Tel: 081-309 1111**	
Order Lines Open: Mon-Sat 9.00am-6.00pm	No Late Night Opening	Fax No: 081-308 0608	
LONDON SHOP:	52 Tottenham Court Road, London, W1P 0BA	**Tel: 071-580 4000**	
Opening Hours: Mon-Sat 9.30am-6.00pm	No Late Night Opening	Fax No: 071-323 4737	
LONDON SHOP:	Selfridges (1st Floor), Oxford Street, London, W1A 1AB	**Tel: 071-629 1234**	
Opening Hours: Mon-Fri 9.30am-7.00pm (Sat close 6.30pm)	Late Night: Thursday - 8pm	Extension: 3914	
SIDCUP SHOP:	1-4 The Mews, Hatherley Rd, Sidcup, Kent, DA14 4DX	**Tel: 081-302 8811**	
Opening Hours: Mon-Sat 9.00am-5.30pm	Late Night: Friday - 7pm	Fax No: 081-309 0017	
ESSEX SHOP:	Keddies (2nd Floor), High Street, Southend-on-Sea, Essex, SS1 1LA	**Tel: 0702 462426**	
Opening Hours: Mon-Fri 9.30am-5.30pm (Sat 9.00am-6.00pm)	No Late Night Opening	Fax No: 0702 462363	

To: Silica Systems, CVG-1292-80, 1-4 The Mews, Hatherley Rd, Sidcup, Kent, DA14

PLEASE SEND A 64 PAGE AMIGA COLOUR CATALOGUE

Mr/Mrs/Miss/Ms: ..... Initials: ..... Surname: .....

Company Name (if applicable): .....

Address: .....

.....

..... Postcode: .....

Tel (Home): ..... Tel (Work): .....

Which computer(s), if any, do you own? 80G

... E&OE - Advertised prices and specifications may change - Please return the coupon for the latest information.

NO SECOND PRIZE

AMIGA

Motorbike games aren't the ten-a-penny titles on Amiga that car racers are - Super Hang-On and EA's brand new Road Rash are the only ones that immediately spring to mind. Perhaps it's because software companies don't think that this fast-paced sport can't be recreated well on computer. Not so, according to Thalion, who are just about to unleash their polygon-based sim No Second Prize onto a speed-crazed public - and what a top treat it is!

The somewhat flimsy plot has you racing against five other bikers from around the globe, each hoping to win the one available prize of the only motorbike of its kind in existence - but the storyline takes a back seat to the game itself! We are talking fast 3D graphics here, with you controlling your machine around a huge assortment of tracks. Four different cameras relay the action back to the player in replay mode and, although the game is mouse-controlled only, it's surprisingly easy to ride. Keep an eye open for No Second Prize in the shops - it's the game real racers have been waiting for!

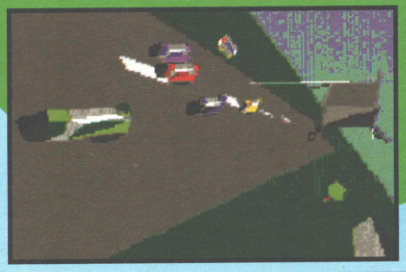

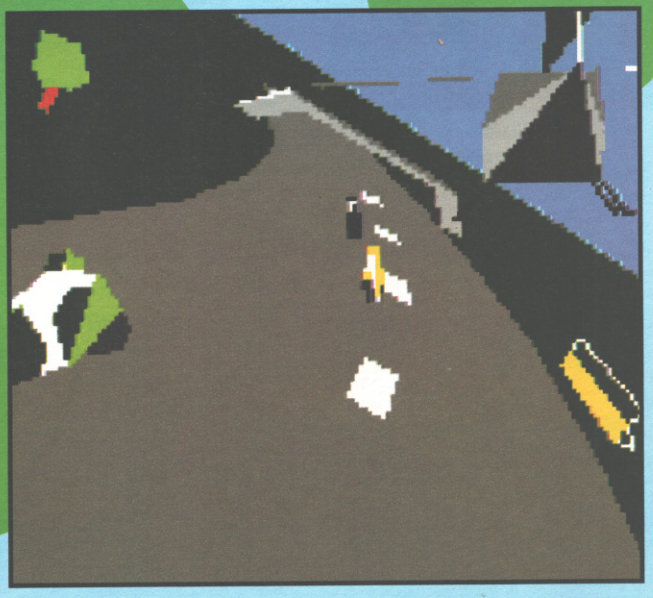

MASTER OF DARKNESS

MASTER SYSTEM

Vampires are rather nasty things aren't they? I mean, helping themselves to peoples' blood, just because they can't be bothered to get to the local Arkwrights. Mind you, they have inspired some top films - I mean, where would we all be without The Lost Boys? Anyway the story to this latest piece of cartridge crackery goes like this; one hundred years ago a young student was sitting around playing with his ouija board when he received a strange message, instructing him to go the Thames to meet the killer Dracula. Doing as he was told, the young one trotted off to the riverside, unaware of the dangers that lay ahead. As you might imagine, this exciting plot translates to a platform-based game of monster mashing, but from what we've seen it isn't too bad. Do battle with the Dark One's minions, from hounds of hell (there's another top vamp film - Zoltan, Hound Of Dracula) to undead servants of the neck-biter (while you're at it, try catching the Dead trilogy by George Romero - fab stuff). Master of Darkness could be every Drac-fan's dream when it's released in the New Year - the moody graphics are looking very good indeed and gameplay is tough and challenging. We'll bring you the full Review the second the game leaves Sega HQ - in the meantime, get yer crucifix out and chew on a few cloves of garlic.

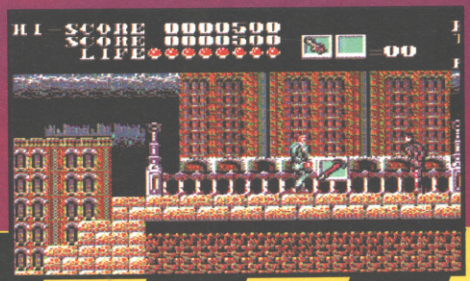

THE No1 MONITOR FOR THE AMIGA AND ATARI ST

PHILIPS 8833 Mk II 14" COLOUR MONITOR

OFFICIAL UK PRODUCT
FULL SPECIFICATION AND 1 YEAR ON-SITE WARRANTY

CAN YOU HANDLE IT?

WITH **FREE! LOTUS TURBO CHALLENGE 2**

PLUS!
A DAY AT THE 1993 GRAND PRIX AND 40 REMOTE CONTROL FERRARI TESTAROSSA CARS TO BE WON!

PHILIPS 8833 Mk 2 14" COLOUR MONITOR + FREE LOTUS TURBO CHALLENGE 2 SOFTWARE

£199 INC VAT Ref: MON 8855

THE GAME

Lotus Turbo Challenge 2 from Gremlin Graphics takes racing games to new dimensions. Pass through hazardous tunnels; twist along log-strewn tracks; speed over sand drifts. It's an action packed test of your skill and speed - CAN YOU HANDLE IT!

FINAL CHALLENGE EXCHANGE
If you already own a copy of Lotus Turbo Challenge 2, don't worry. You can return the Free copy from your new monitor and, for just £5, Philips will exchange it for "Lotus - The Final Challenge". You can use this new software to design and create your very own racing circuits.

THE COMPETITION

WIN A DAY FOR 2 AT THE 1993 BRITISH GRAND PRIX

Imagine grandstand seats at the most acclaimed event in the Formula One year - The British Grand Prix. Philips will fly you and a friend into Silverstone and there's the chance to meet a famous Formula One personality at a celebrity reception. It's then time to take your grandstand seats for the morning's practice. A delicious 4 course lunch follows; then it's back to your seats for the Grand Prix itself.

It's all part of an exciting first prize package in the Turbo Challenge Competition. And, if you don't get the chequered flag, there are 40 runner-up prizes of Ferrari Testarossa remote control cars.

THE MONITOR

- *14" CGA COLOUR MONITOR*
- *OFFICIAL UK PRODUCT*
- *1 YEAR ON-SITE WARRANTY*
- *FREE! LOTUS TURBO CHALLENGE 2 SOFTWARE*
- *RESOLUTION: 600x285*
- *HORIZONTAL FREQ: 15.6KHz*
- *.42mm DOT PITCH*
- *STEREO AUDIO SPEAKERS*
- *EARPHONE SOCKET*
- *TTL-DIGITAL & RGB-ANALOG COMPUTER INPUT SIGNAL*
- *CVBS VIDEO INPUT SIGNAL*
- *DARK GLASS SCREEN*
- *GREEN SWITCH TO SIMULATE MONO DISPLAY*
- *AMIGA, ST, PC COMPATIBLE*
- *CABLE REQUIRED*
  See Accessories below

USING A TV?

Switch to a monitor and SEE WHAT YOU'RE MISSING!

If you are currently using your Amiga or ST with a domestic television set, then you are missing out on picture quality.

Unfortunately, because your TV is used to receiving inferior UHF transmissions from the airwaves, it only has a UHF socket. So, your computer has to downgrade its high quality digital RGB (Red, Green, Blue) signal to UHF to enable your TV to receive it. However, because your TV can only display using RGB, it has to convert the UHF signal back to RGB before it can put a picture on the screen. Of course, every time you convert from one signal to another, there is a loss of quality which means that the final picture on the TV is not as good as the original signal from your computer.

You can overcome this with a monitor, which has an RGB socket, not UHF. Your computer will recognise this, and send its original RGB signal to the monitor which will display the image directly to the screen with no loss of quality.

The Philips 8833 is the best selling colour monitor for the Commodore Amiga and Atari ST. Ideal for game playing, it offers excellent colour graphics and has stereo audio speakers for enhanced stereo output from the Amiga and ST-E. The performance and reliability of the 8833 is exceptional, which is why we are confident to offer 12 months ON-SITE warranty with every Philips 8833 monitor. Plus, every 8833 from Silica comes with FREE Lotus Turbo Challenge 2 software, all for only £199 inc VAT.

RECOMMENDED!

For maximum enjoyment of Lotus Turbo Challenge 2, we are pleased to recommend the best selling Zip Stik Super Pro Joystick. The Zip Stik is probably the best joystick currently available and the world's fastest rapid fire! At only £12.95, it represents superb value for money.

- Durable steel shafted handle
- 8 microswitches
- Handheld/table top
- 2 fire buttons
- Triple action auto-fire
  Single shot
  Short rapid burst
  Megablast continuous fire
- Rubber suction cups
- Extra long lead
- 1 yr g'tee

ZIP STIK PRO **£12.95** JOY 5600

COMPUTER WORK STATION **£49.95** MOA 1290

ACCESSORIES

All of the accessories below are suitable for use with the Philips 8833 Colour Monitor

COMPUTER CLEANING AND VACUUM KIT **£19.95** MOA 1301

TILT & SWIVEL MONITOR STATION **£11.95** MOA 5544

HI-TECH GRIPPA COPY HOLDER **£9.95** MOA 1550

CABLE - £9.95

You will need a cable to connect the Philips 8833 to your computer. These cables are normally £14.95 each but, if you buy one from Silica at the same time as your new monitor, we will give you a £5 discount so you pay only £9.95 inc VAT. Make sure you order the correct cable for your computer.

CAB 5510 - ST-E STEREO SOUND
CAB 5508 - ST-FM MONO SOUND
CAB 5050 - AMIGA STEREO SOUND

SAVE £5!

DUST COVER **£4.95** DUS 1084

ALL PRICES INCLUDE VAT AND FREE DELIVERY IN THE UK MAINLAND

141092-1550

SILICA SYSTEMS OFFER YOU

- ***FREE OVERNIGHT DELIVERY:*** On all hardware orders shipped in the UK mainland.
- ***TECHNICAL SUPPORT HELPLINE:*** Team of technical experts at your service.
- ***PRICE MATCH:*** We normally match competitors on a "Same product - Same price" basis.
- ***ESTABLISHED 14 YEARS:*** Proven track record in professional computer sales.
- ***£12 MILLION TURNOVER (with 60 staff):*** Solid, reliable and profitable.
- ***BUSINESS + EDUCATION + GOVERNMENT:*** Volume discounts available **081-308 0888.**
- ***SHOWROOMS:*** Demonstration and training facilities at our London & Sidcup branches.
- ***THE FULL STOCK RANGE:*** All of your requirements from one supplier.
- ***FREE CATALOGUES:*** Will be mailed to you with offers + software and peripheral details.
- ***PAYMENT:*** Major credit cards, cash, cheque or monthly terms.

Before you decide when to buy your new monitor, we suggest you think very carefully about WHERE you buy it. Consider what it will be like a few months after you have made your purchase, when you may require additional peripherals and software, or help and advice with your new purchase. And, will the company you buy from contact you with details of new products? At Silica Systems, we ensure that you will have nothing to worry about. We have been established for almost 14 years and, with our unrivalled experience and expertise, we can now claim to meet our customers' requirements with an understanding which is second to none. But don't just take our word for it. Complete and return the coupon now for our latest FREE literature and begin to experience the "Silica Systems Service".

MAIL ORDER HOTLINE **081-309 1111**

SILICA SYSTEMS

MAIL ORDER:	1-4 The Mews, Hatherley Rd, Sidcup, Kent, DA14 4DX	**Tel: 081-309 1111**
Order Lines Open: Mon-Sat 9.00am-6.00pm	No Late Night Opening	Fax No: 081-308 0608
LONDON SHOP:	52 Tottenham Court Road, London, W1P 0BA	**Tel: 071-580 4000**
Opening Hours: Mon-Sat 9.30am-6.00pm	No Late Night Opening	Fax No: 071-323 4737
LONDON SHOP:	Selfridges (1st Floor), Oxford Street, London, W1A 1AB	**Tel: 071-629 1234**
Opening Hours: Mon-Fri 9.30am-7.00pm (Sat close 6.30pm)	Late Night: Thursday - 8pm	Extension: 3914
SIDCUP SHOP:	1-4 The Mews, Hatherley Rd, Sidcup, Kent, DA14 4DX	**Tel: 081-302 8811**
Opening Hours: Mon-Sat 9.00am-5.30pm	Late Night: Friday - 7pm	Fax No: 081-309 0017
ESSEX SHOP:	Keddies (2nd Floor), High Street, Southend-on-Sea, Essex, SS1 1LA	**Tel: 0702 462426**
Opening Hours: Mon-Fri 9.30am-5.30pm (Sat 9.00am-6.00pm)	No Late Night Opening	Fax No: 0702 462363

To: Silica Systems, CVG-1292-91, 1-4 The Mews, Hatherley Rd, Sidcup, Kent, DA14 4DX

PLEASE SEND INFORMATION ON PHILIPS MONITORS

Mr/Mrs/Miss/Ms: ..... Initials: ..... Surname: .....

Company Name (if applicable): .....

Address: .....

.....

..... Postcode: .....

Tel (Home): ..... Tel (Work): .....

Which computer(s), if any, do you own? 91B

E&OE - Advertised prices and specifications may change - Please return the coupon for the latest information.

COMPUTER GAMES PLUS

· 6 The Triangle, Kingston upon Thames, Surrey KT1 3RU ·

MEGA DRIVE

Aliens 3	38.00
Atomic Runner	36.00
Bulls Vs Lakers	39.00
Corporation	Call
Dragons Fury	39.00
Chuck Rock	38.00
Euro Club Soccer	38.00
Splatterhouse II	38.00
Green Dog	39.00
Warriors of Rome II	44.00
Romance of 3 Kindoms	48.00
Side Pocket	38.00
Smash TV	38.00
Super High Impact	39.00
Sonic II	39.00
Predator II	39.00
Steel Empire	37.00
Wheel of Fortune	39.00

NEO-GEO

World heroes	Call
King of Monsters II	140.00
Football Frenzy	140.00
Robo Army	140.00
Soccer Brawl	140.00
Fatal Fury	125.00
Ninja Combat	69.99
2020 Baseball	69.99
Nam 75	69.99

SUPER NES

American Gladiators	49.00
Contra III	45.00
Dungeon Master	49.00
Lemmings	49.00
Robo Cop 3	49.00
Super Bowling	47.00
Streetfighter II	59.00
Super Double Dragon	49.00
Mario Go-Karting	Call
Axelay	Call
Rampart	49.00
Turtles IV	49.00
Super Battle Tank	49.00
Prince of Persia	49.00

· Games Sale · Mega Master Games From £18.99 · Top Titles ·
· Call Our Games Hot Line - 081 949 3232 ·

E E E CASHCADE! E E E

WIN! SUPER NINTENDO 0839 44 22 71

WIN! SEGA MEGA DRIVE 0839 44 22 67

WIN! CASIO POCKET COLOUR TV 0839 44 22 65

WIN! NIKE AIR JORDANS 0839 44 22 68

WIN! £100 in 2 minutes

Call 0839 03 03 20

BIG CASH PRIZES TO BE WON!

MOVIE TRIVIA QUIZ 0839 03 03 56

BIG MONEY GAME 0839 03 03 57

Calls cost 36p per min cheap rate 48p all other times. Questel PO Box 3000 N20 9RB

GOOD SNOGGING GUIDE

0898 800 207

NAUGHTY JOKELINE 0898 800 242

SMUTTY JOKES 0898 800 206

CONFESSION LINE

0898 800 209

CHAT-UP LINES

0898 800 213

ULTRA NAUGHTY JOKELINE 0898 800 205

HORROR LINE 0898 800 208

SOUNDS OF TORTURE 0898 800 214

Your ideal LOVE PARTNER 0898 800 212

Calls cost 36p/min cheap rate 48p/min at all other times. Please ask your parents permission before calling. Buzz 77 Blythe Rd W14 0HP

IF AN ADVERT IS WRONG, WHO PUTS IT RIGHT?

We do. The Advertising Standards Authority ensures advertisements meet with the strict Code of Advertising Practice.

So if you question an advertiser, they have to answer to us.

To find out more about the ASA, please write to Advertising Standards Authority, Dept. X, Brook House, Torrington Place, London WC1E 7HN.

ASA

This space is donated in the interests of high standards in advertisements.

DISCOUNT CONSOLES

TEL: 081 341 6767

SEGA MEGADRIVE IMPORTED VERSION

OFFER ONE
MEGADRIVE + PAD + PSU. RUNS USA/UK/JAP GAMES £89.99

CD ROM UNIT + FREE GAME £249.99

MEGADRIVE PLUS SONIC £99.99

ACCESSORIES

Arcade Power Stick	34.99
Control Pad	14.99
Games Convertor	7.99
Clutch Joystick	24.99
Stealth Joystick	24.99
SG Clear Pad	14.99
6 Button Turbo Pad	14.99
Mini Stick	4.99
Action Replay - A400	34.99

SOFWARE	USA UK
Alien III	34.99
Atomic Runner	29.99
Aquatic Games	29.99
A Agassi Tennis	34.99
Bare Knuckles 2	34.99
Bart Vs Space Mutants	29.99
Batman	29.99
Batman Returns	34.99
Bulls Vs Lakers	32.99
Cadash	29.99
California Games	27.95
Caparatti Tennis	34.99
Capt America	34.99
Chuck Rock	34.99
Cybercop	34.99
Death Dual	39.99
Double Dragon	29.95
Desert Strike	29.99
Dragon Fury	34.99
Dungeons & Dragons	44.99

SEGA MEGADRIVE IMPORTED VERSION

D Robinson Basketball	29.95
Euro Club Soccer	34.99
E.A. Ice Hockey	29.99
E Hollyfield Boxing	34.99
F22 Interceptor	34.99
Faery Tale	34.99
Fighting Masters	29.99
Galahad	34.99
Gem Fire	44.99
Gods	34.99
Golden Axe II	29.99
Green Dog	34.99
Hell Fire	29.99
James Pond II	29.99
John Madden 92	29.99
Jordon Vs Bird	29.99
Kid Chameleon	29.99
Krusty Fun House	29.99
Lemmings	34.99
LHX Attack	34.99
NHL Hockey 93	32.95
Olympic Gold	34.99
PGA Tour Golf	29.99
Pitfighter	34.99
Predator 2	34.99
Rampart	34.99
RBI 4	34.99
Side Pockets	34.99
Slime World	27.95
Splatterhouse II	34.99
Smash TV	29.99
Sonic 2	34.95
Spiderman	29.99
Strider II	39.99
Super Monaco GP 2	34.99
Tazmania	34.99
Team USA	32.99
Terminator	34.99
Twisted Flipper	34.99
WWF Wrestling	34.99

UNIVERSAL ADAPTOR ONLY £12.99

SUPER NINTENDO

JAPANESE (SCART) £124.99

JAPANESE (PAL) £134.99

USA (SCART) £114.99

ACCESSORIES

Pali Booster	24.99
Scart Lead External	14.99
Audio Lead	9.99
Conrol Pad	12.99
Stealth Joystick	29.99
Appollo Joystick	49.99
S.F.II Joystick	69.99

SOFWARE	USA	JAP
Actraiser	39.99	34.99
Addams Family	39.99	39.99
Axelay	49.99	49.99
Castlevania IV	39.99	39.99
Caveman Ninja	39.99	39.99
Chessmaster	39.99	-
Contra	39.99	39.99
Darius Twin	39.99	39.99
Dinoland	39.99	39.99
Double Dragon 2	39.99	-
Exhaust Heat	-	39.99
F-Zero	39.99	39.99
Final Fantasy II	44.99	-
Final Fight	44.99	44.99
Final Fight Guy	44.99	-
G Foreman Boxing	39.99	-

SUPER NINTENDO CONT.....

Geoman Warrior	39.99
Ghouls & Ghosts	39.99
Gradius III	39.99
Gunforce	39.99
Home Alone 2	39.99
Hook	39.99
J.Nickolas Golf	39.99
J.Madden Football	39.99
Krusty Fun House	39.99
Lemmings	39.99
Magic Sword	44.99
Might & Magic II	49.99
Mystical Adventure	39.99
Out Of This World	39.99
Pebble Beach Golf	39.99
PGA Tour Golf	39.99
Pilot Wing	39.99
Pitfighter	39.99
Populous	39.99
Pro Soccer Football	-
R-Type	39.99
Ramparts	39.99
Rival Turf	39.99
Robocop 3	39.99
Rocketeer	39.99
Romance Stone II	44.99
R.P.M. Racing	39.99
Simpsons Nightmare	39.99
Smartball	39.99
Smash TV	39.99
Space Football	39.99
Streetfighter II	59.99
Super Bowling	39.99
Super Mario 4	-
Super Soccer Champ	39.99
Super Tennis	39.99
Thunder Spirits	39.99
Top Racer	39.99
Turtles 4	44.99
UN Squadron	39.99
Wonderboy	39.99
WWF - Wrestling	39.99
Y's III	44.99
Zelda III	44.99

19.99	
34.99	
-	
39.99	
-	
34.99	
59.99	
-	
44.99	
39.99	
39.99	
39.99	
-	
44.99	
39.99	
39.99	
-	

NEO - GEO

NEO GEO UK SYSTEM, £249.99

Cyberlip	64.95
League Bowling	64.95
Top Players Golf	64.95
Ninja Commando	129.95
Robo Army	129.95
Soccer Brawl	119.99
Super Spy	89.99

NINTENDO GAMEBOY

GAMEBOY SYSTEM + TETRIS + BATTERIES + HEADPHONES + 2 PLAYER LEAD £64.99

As above + any Game £84.99

ACDC Power Supply	6.99
Amplifier	8.99
Battery Pack -L513	14.99
Handy Boy	27.95
Replacement Lens	4.99
Timeboy	2.99

SOFTWARE

Bart Simpson, Batman Joker, NBA 2, Home Alone 2, Simpsons II, Aliens 3, Barbie, Double Dragon 3, Bionic Commando, Prince of Persia, Boxing, Robocop 2, Ghostbusters, J Conners Tennis, Lazlo, Ninja Taro, Spy Vs Spy, Terminator 2, Swamp Thing, T-2 Arcade Game, Rocky/Bullwinkle

ALL ABOVE HAVE ENGLISH INSTRUCTIONS ALL £19.99 EACH

SEGA GAME GEAR

GAMEGEAR SYSTEM £89.95

GAMEGEAR + SONIC plus P.S.U.....£109.99

ACCESSORIES

Master System Games Convertor	14.95
T.V. Tuner PAL I	67.95
G. Gear Protector	7.99
Wide Gear - Plastic	7.99

Aliens 3, Bart Vs Mutants, Batman Returns, Chuck Rock, Humans, Olympic Gold, Outrun Europa, Spiderman, Pacman, Kick Off, Sonic 2, Monaco GP, Indiana Jones, Foreman Boxing, Leaderboard, Tazmania, Smash TV, Wheel of Fortune, Terminator, Axe Battler, All £24.99 EACH

CHEQUE/PO PAYABLE TO: DISCOUNT CONSOLES, P.O. BOX 1506 LONDON N8 0PZ. TEL: 081 341 6767. P&P ADD £1 PER SOFTWARE, NEO GEO SOFTWARE ADD £3.00 PER GAME FOR P&P. £5.00 FOR MACHINES. ALL PRICES SUBJECT TO CHANGE WITHOUT PRIOR NOTICE E.& O.E. ACCESS AND VISA CARDS ACCEPTED

DARTH VADER RECKONS HE'S HARD.

BUT WHEN HE SEES THIS...

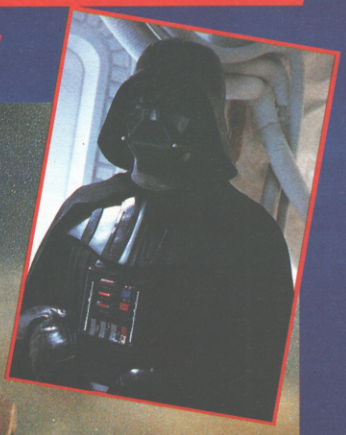

...HE'LL CACK HIMSELF.

THE CVG CHRISTMAS SPECIAL

OUT DECEMBER 14
GET READY FOR THE RUSH!

Dear Newsagent,
Right, I'm not mucking about any more. Please reserve my copy of Computer and Video Games every month because I'm tough enough to take it, honest.

My name is .....

My address is .....

.....

.....

.....

SEGA

MEGA DRIVE

0839 36 38 58

SONIC

WIN SEGA
WIN SEGA
WIN SEGA

WIN A SEGA MEGA CD

0839 36 38 70

SEGA GAME GEAR

0839 36 38 59

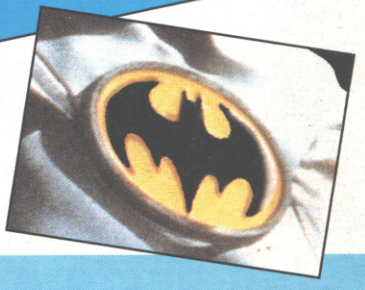

WIN SEGA GAMES!!!

Mega Drive - Game Gear - Master System II

BATMAN	0839 36 38 63
TERMINATOR 2	0839 36 38 64
ALIENS 3	0839 36 38 65
TEST DRIVE 2	0839 36 38 66
SONIC THE HEDGEHOG	0839 36 38 67
SUPER MONACO GRAND PRIX	0839 36 38 68
F22 INTERCEPTOR	0839 36 38 69

WIN WIN WIN WIN WIN

NINTENDO GAMEBOY

0839 36 38 60

SUPER NINTENDO

0839 36 38 61

ATARI LYNX

0839 36 38 62

CALL CHARGES: Calls cost 36p/min cheap rate, 48p/min all other times. Make sure you ask your parents' permission before you call. Maximum call length 5 mins, maximum call cost £2.40. Awesome PO Box 1650 B1 1AA

Multiple choice competition. For further information & list of previous prize winners write to Awesome PO Box 1650 B1 1AA.

Batman, Sega, Game Gear, Mega Drive, Master System are all registered trademarks of their respective companies and we are not related to or endorsed by them.

JOE & MAC™
CAVEMAN NINJA™

SUPER ACTION - 90%
"THIS GAME HAS INCREDIBLE ADDICTIVENESS AND WILL GIVE YOU A GREAT DEAL OF FUN FOR A VERY LONG TIME."

© and TM 1991 Data East Corporation. Joe & Mac - Caveman Ninja and Data East are trademarks of Data East Corporation. Used under licence Nintendo® Super Nintendo Entertainment System®, the Nintendo Product seals and other marks designated as ™ are trademarks of Nintendo®.

LICENSED BY Nintendo

SUPER NINTENDO® ENTERTAINMENT SYSTEM

elite™

Elite Systems Limited, Anchor House, Anchor Road, Aldridge, Walsall, West Midlands, WS9 8PW, England.
Telephone: + (44) 922 55852, Facsimile: + (44) 922 743029.

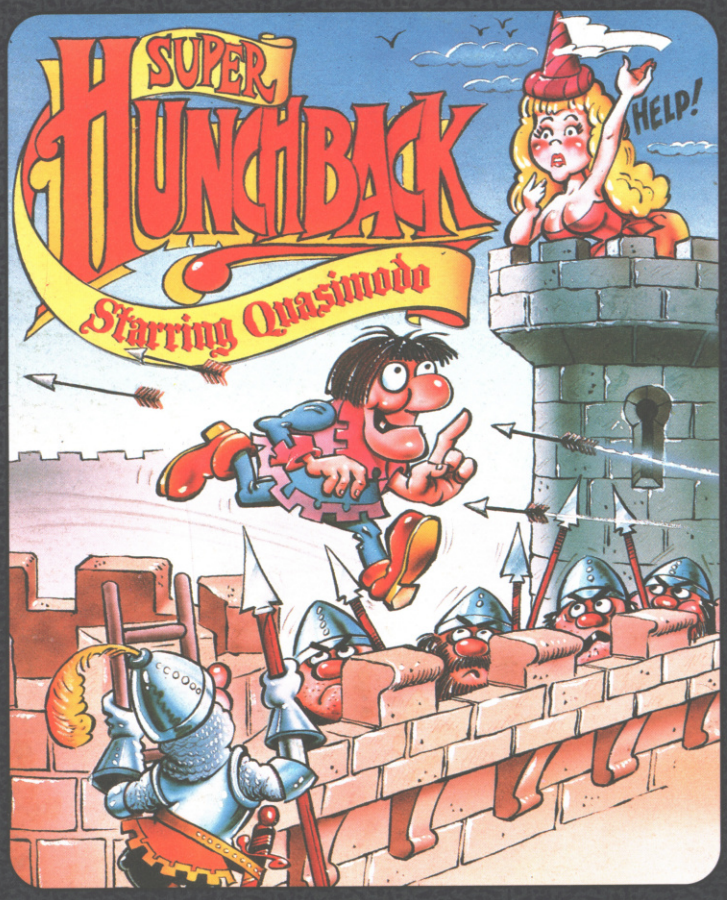

Nintendo

GAME BOY™

Ever Have A Hunch You Could Be A Hero?

Well here's your chance! The exquisite Esmerelda has been taken captive by the hideous and heinous Halfenpounder. And nobody - but nobody - is willing to risk the perils of his trap-infested castle to rescue her from the highest bell tower. Nobody, that is, except you - Super Hunchback! You may be mad, or you may be miraculous; but only you can negotiate the frightful forest of runaway logs, the Spike-filled castle moat, and the dark dungeons and demonic denizens of the castle itself. Just jump up and ring the big bells to keep advancing... if you dare. But beware - Halfenpounder has the biggest bells of all, and he won't hesitate to drop one on you!

Original Nintendo Seal of Quality™

ocean®

© 1992 OCEAN SOFTWARE LIMITED

OCEAN SOFTWARE LIMITED
2 CASTLE STREET . CASTLEFIELD
MANCHESTER . M3 4LZ
TELEPHONE: 061 832 6633
FAX: 061 834 0650

Nintendo and Nintendo Entertainment System are trademarks of Nintendo